EVERY READER
Of THE SENTINEL
is a buyer. Advertisers want them.
They Pay.

The Fort Wayne Sentinel.

If You Want to Sell
Anything Use
Sentinel WANT Ads.

ESTABLISHED 1833. THURSDAY, DEC. 23, 1897. PRICE TWO CENTS.

UMBRELLAS!

NOTHING NICER FOR A CHRISTMAS GIFT.

THE LONGEST LINE IN THE CITY TO SELECT FROM.

GEO. DeWALD & CO.

MONEY. MONEY. MONEY.
MONEY. MONEY. MONEY.
MONEY. MONEY. MONEY
ANY PERSON TEMPORARILY EMBARRASSED CAN BORROW ANY AMOUNT YOU WISH.
FROM $10 UP ON THE FOLLOWING SECURITY.
HOUSEHOLD FURNITURE & PIANOS. HORSES, WAGONS, CARRIAGES, ETC.
THE PROPERTY TO REMAIN UNDISTURBED
IN YOUR POSSESSION; YOU CAN GET THE
MONEY THE DAY YOU MAKE APPLICATION.
NO PUBLICITY, NO DELAY, LOWEST RATES.
IT PAYS TO BORROW OF US.
We claim to loan money cheaper than any other loan company in the city, therefore if you fail to get our rates and terms before borrowing elsewhere you do an injustice to both yourself and family.
INDIANA MORTGAGE LOAN CO.
INDIANA MORTGAGE LOAN CO.
36 Calhoun St., Room 3. First Flight of Stairs.
POELKING'R BLOCK.
Open Saturday Evenings 7 to 8:30.

XMAS
...HOLIDAY GOODS...
Manicure and Toilet Sets,
Traveling Cases,
Military Brushes,
Perfumes and Atomizers,
Tripart Mirrors, etc.
Try English Violet, the latest Perfume.
Huyler's Celebrated Candies and Bon Bons.

FREESE & RANKE,
Druggists
86 Calhoun St.
Both Phones No. 477.

Beautiful Toilet Novelties
FOR HOLIDAY TRADE.
All Kinds of MANICURE SETS.
Genuine Tortoise Shell Combs and Hair Ornaments.
The largest line ever brought to the city.
New York Hair Baazar,
124 CALHOUN ST. Lam Block.

SALARIED PEOPLE
Holding permanent positions with responsible concerns, can borrow money on their own names, without collateral security or endorsement in sums to suit. Can be repaid in small weekly, semi-monthly or monthly payments. Business strictly confidential.
MERCANTILE DISCOUNT CO.,
Room 2, Seidel Bld'g., 32½ Calhoun St.

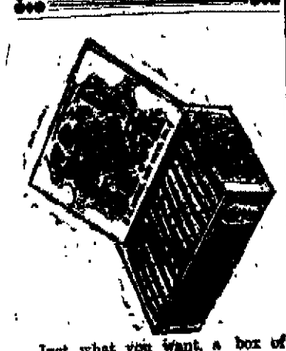
Just what you want, a box of those elegant Gold Seal for him a Christmas present.

THE ABSTRACT OFFICE.
KIMM & CO., 9 COURT STREET.
Abstract of Titles.
Mortgage Loans.

R. B. GREENE,
CONTRACTOR.
Cabinet Work and Joinery in all Branches.
32 Hough Ave., Fort Wayne, Ind.

BANKS IN TROUBLE.

Chestnut Street National, of Philadelphia, is Closed.

Is in the Hands of Bank Examiner--Chestnut Street Trust Company Also Shut--W. M. Singerly President of Both.

PHILADELPHIA, Pa., Dec. 23.—The Chestnut Street National bank did not open its doors for business this morning. The reason therefor was stated in a notice posted on the door, which read as follows:

"The Chestnut Street National bank is closed for business and is in the hands of the national bank examiner.

"WILLIAM M. HARDY,
"Examiner."

A crowd of depositors soon gathered about the door but there was no especial excitement and as a general rule after each had learned the nature of the notice on the door he moved away and his place in the crowd would be taken by others anxious to glean something regarding the situation. The bank has at all times held a good reputation, but it has been known for some time that its business and necessarily its profits have fallen off considerably. The bank's suspension, however, was a great surprise, especially so in view of the high standing of its officers. William M. Singerly is its president, and Isaac Cooper, vice president. The bank was started in 1887 on a capital of $500,000, with Robert E. Patterson as president. When the latter took his seat as governor of Pennsylvania in 1891, Mr. Singerly succeeded him as president of the bank. No statement of the bank's liabilities could be obtained this morning.

The Chestnut Street Trust and Savings Fund company, the officers of which are identical with those of the bank, and the offices being located in the same building, was also closed for business today, but to what extent the trust company is involved in the bank's affairs has not yet been announced. The last report of the condition of the Chestnut street National bank, made on October 5, 1897, was:

Resources—Loans and discounts, $2,790,508.65; overdrafts, secured and unsecured, $3,552.34; United States bonds to secure circulation, $50,000.00; United States bonds to secure United States deposits, $100,000; premiums on United States bonds, $10,500; due from national banks, $226,631.70; due from state banks and bankers, $8,851.46; due from approved reserve agents, $300,732.78; checks and other cash items, $54,387.74; exchanges for clearing house, $174,595.47; notes of other national banks, $3,184; fractional paper currency, nickels and cents, $2,835.94; lawful money reserve in bank, $140,040.50; redemption fund with United States treasurer, $2,250; total, $3,868,070 58.

Liabilities—Capital stock paid in, $500,000; surplus fund, $150,000; undivided profits less expenses and taxes paid, $24,924.86; national bank notes outstanding, $43,600; due to other national banks, $506,110.41; due to state banks and bankers, $133,771.70; individual deposits subject to checks, $2,035,856; demand certificates of deposit, $1,520; cashiers checks outstanding, $126,572.51; United States deposits, $94,715.10; bills payable, $250,000; total, $3,868,070.58.

The bank was a city despository and there were city funds in the bank to the amount of $289,854. The state of Pennsylvania also had on deposit with the bank on December 1, $225,000, according to the official statement of State Treasurer Haywood, issued on that date. The bank was also a depository of the national government, but the government is fully protected against loss by holding $100,000 United States bonds as security.

It is said that the bank holds the funds of the city, police and firemen's pension fund, the school teacher's pension and annuity fund, and deposits of the Fairmount park commission, which latter includes bequests for the park improvements.

During the past few weeks President Singerly has made great efforts to enable the bank to meet its liabilities. Yesterday the matter was laid before the clearing house committee of the Philadelphia banks and at a meeting of the committee a proposition to issue $2,000,000 5 per cent. preferred stock of the Record Publishing company as collateral for loans was considered. The investigation developed that this offer was not sufficient to justify the banks in advancing the needed funds. The members of the clearing house and no other banks are involved in the failure.

Concerning this phase of the case, Mr. Singerly said today that "arrangements had been made to make an extra stock issue of $2,000,000 by the Record Publishing company and that it was thought that it would be satisfactory, but somehow or other the plan fell through." Further than this Mr. Singerly declined to discuss the bank's troubles. He said the statement which would likely be issued by the bank examiner would explain the situation.

THE CAUSE OF IT.

WASHINGTON, Dec. 23. — Mr. Eckels, the comptroller of the currency, said today in regard to the failure of the Chestnut street National bank, of Philadelphia, that the suspension was primarily due to the shrinkage in the value of the bonds and notes of the Singerly pulp and paper mills, located at Elkton, Maryland. The capital of the bank is $500,000 and at the present time its deposits aggregate about $1,700,000, and its surplus about $150,000. Mr. Eckels has been in Philadelphia several times recently trying to make arrangements by which the pulp and paper mills securities could be taken out of the assets of the bank and preferred stock of the Philadelphia Record company substituted. By this and certain other changes Mr. Eckles hoped to put the bank in first-class condition. Up to 5 o'clock last night it was thought that the plan would be adopted, but at that time a hitch occurred which rendered suspension necessary. When the pulp and paper mills securities were taken by the bank they were regarded by everyone as first-class, but since that time paper has fallen in price from ten cents a pound to less than two cents and the securities have depreciated in proportion. Mr. Eckles said there was not the least suspicion of any wrongdoing on the part of anyone connected with the bank and he still had strong hopes of arranging for the voluntary liquidation of the bank's affairs without the expense incident to the appointment of a receiver. Mr. Eckels expressed the belief that the bank ultimately would pay every dollar it owes. The Philadelphia Record, which is owned by President Singerly, Mr. Eckels said, is a very valuable property, paying about 5 per cent. annually on about $5,000,000.

A COLLISION.

Belt Line Car Bumps Brudi's Delivery Wagon.

The Driver Badly Shaken Up—Horse Runs Away—Eddie Tibbetts Has an Arm Fractured—Other Mishaps.

Early last evening a delivery wagon of Brudi Bros., proprietors of the Bloomingdale mills, was struck by a Belt line car in front of the City Y. M. C. A. building. The wagon was shoved several feet and the shock threw the driver, George Brudi, off the seat. He was badly shaken up and is unable to work in consequence of the accident.

KNOCKED DOWN.

Louis Rossell, an elderly man, was struck by the tongue of a cutter in which was seated a driver from Goodfellow's livery barn. The accident happened near the corner of Washington and Clinton streets. Mr. Rossell received a bad cut on the scalp and he was bruised about the hips. He was taken to the home of his son, J. A. Rossel, on West Berry street.

FELL ON THE ICE.

Eddie Tibbets, while skating at the Reservair park, fell and fractured the bones of his right fore arm. He was taken to his home, corner of Murray and Lafayette streets.

OTHER ACCIDENTS.

Mrs. Rufus Ames, of Masterson street, fractured the bones of her right arm by falling on an icy side walk, yesterday.

Miss Marie Slagle, of 21 Fisher street, fell and dislocated her right shoulder.

WILL DISINFECT.

Public School Buildings to be Fumigated Next Week.

Precaution That the Board of Health Feels Justified in Taking to Prevent Contagion.

Next week the board of health will have all the public school buildings in Fort Wayne disinfected as a precaution to prevent the spread of diphtheria or any germ diseases of children. Germs may very easily be carried into schools from houses which have been infected with diphtheria, scarlet fever or other germ diseases and the measure adopted by the board of health is considered a proper one. A large quantity of sulphur will be used in the work of fumigation.

GUILTY.

John Anderson Killed Mate Saunders,

And for His Crime He Will Suffer Capital Punishment—Not Moved by the Verdict.

NORFOLK, Va., Dec. 23.—"We the jury find the prisoner, John Anderson, guilty as charged in the indictment." This is the verdict delivered by the jury in the famous Olive Pecker case, the specific charge being the murder of Mate Saunders, of the schooner Olive Pecker, by the cook. As the case now stands Anderson will have to hang. He received the verdict with apparent indifference. His counsel made a motion for a new trial.

ONLY ONE MORE DAY.

Bee Hive Holiday Emporium.

Artistic cut glass and pottery, leather and celluloid novelties, onyx tables and lamps.

Great handkerchief sale.

Sweeping reduction in cloaks and capes.

Examine our line of fine collarettes, the largest selection in the city.

BEE HIVE DRY GOODS HOUSE.

Miss Lowry's, 22 West Berry street. Beautiful line of jardinieres. 14eod-tf

LAWYER IN LIMBO.

W. H. Kent, of Brooklyn, Charged With Forgery.

Is a Prominent Member of Plymouth Church and a Sunday School Worker—His Operations Extensive.

NEW YORK, Dec. 23.—William H. Kent, a well known lawyer of Brooklyn, a prominent member of Plymouth church, in the Sunday school of which he is a teacher and the organizer of the penny savings bank connected with the Bethel mission Sunday school, a branch of Plymouth, is in jail in Brooklyn, having been arrested on a warrant charging him with forgery.

Kent is accused by Mrs. Mary H. McCord, of Brooklyn, of falsely certifying and acknowledging a satisfaction of mortgage. Mrs. McCord, who is wealthy, declared that her name, which appeared on the satisfaction was not put there by her hand or with her consent. She further charges Kent with falsely certifying and acknowledging the satisfaction of the mortgage, knowing that her signature was not genuine. It is alleged by Mrs. McCord that Kent has betrayed the trust reposed in him by herself and that he has not only appropriated the $1,100 charged in the warrant, but that he has allowed taxes on property to accumulate and has used money belonging to Mrs. McCord's niece and her servant, an elderly, frugal woman, who had been advised that Kent could be trusted.

Assistant District Attorney Caldwell stated that Kent had taken no less than $40,000 from his clients. Kent also is involved in a difficulty over the estate of William Anderson, who was a member of Plymouth church. He left an estate valued at about $75,000 and in his will left Kent $5,000 and made him sole executor. The heirs-at-law endeavored to get an accounting from Kent and failing they began a civil action in the supreme court. Former Judge Nathaniel H. Clement was appointed referee by Judge Gayner and the case is still pending. The referee's investigation resulted in finding that Kent's affairs were in a confused condition.

BLUNDERING

Was the Rule in the Indian Frontier Campaign.

British Officers Proved Themselves Incompetent and Many Reputations Have Been Ruined.

ALLAHABAD, Dec. 23.—The Pioneer publishes a scathing criticism of the recent fighting on the Indian frontier and says the operations have ruined more than one reputation. The Pioneer asserts that the officers have disappointed expectations and calls upon the commander-in-chief to weed out those who have signally failed to prove their fitness to command or perform staff duties. The paper asserts that the instances in which the troops were well handled have been few while serious blunders were numerous and happy-go-lucky arrangements were the rule, "resulting in a few hundred British troops and Sepoys forming the rear guard, having again and again to fight desperately to save their skins, while within two or three miles thousands of their comrades were doing absolutely nothing."

The Pioneer says further: "The whole campaign shows carelessness and indifference for the safety of the rear guard and bad disposition of the fighting strength. While the fortified inclosure and homesteads of the Afridis have been destroyed, the latter have had their revenge in the actual conflicts."

NO DECISION.

The council met last night as a committee of the whole to discuss the proposal to annex territory south of Industrial Park addition. The councilmen went to the territory in question yesterday afternoon and looked it over.

The most important objection to the annexation lies in a decision of the supreme court handed down fifteen years ago. The district in question was formerly a part of the city, but in 1882, at the request of the residents, it was disannexed. In consequent litigation the supreme court ruled that the territory could not again be annexed within twenty years, unless by petition of all the resident property owners. No such petition has come before the council.

The council reached no definite conclusion in the matter and decided to postpone the meeting until some time next week, at which time the city attorney will be asked to submit his views.

WILL NOT BE SHORT.

NEW YORK, Dec. 23.—The track at Madison Square Garden will not be short when Michael and Chase meet Saturday night. It will be ten laps to the mile instead of nine officially or nine and a half as now. The track has been completely changed in construction. It is now banked ten feet from the base, or at an angle of nearly fifty degrees. During the six day race the track was banked seven feet. It now seems likely that the L. A. W. investigation of the shortage of the track in the six day race will result in the censure of the builder.

Steamer on the Rocks.

LONDON, Dec. 23.—The British steamer Croma, from New York for Leith, remains fast on Inchkeith Island in the Firth of Forth, and is seriously damaged. About five hundred tons of her cargo have been discharged.

CORNERING WHEAT.

Leiter and Armour Working in That Direction.

Have Already Piled Up 4,000,000 Bushels of May Wheat—December Below the Dollar Mark.

CHICAGO, Dec. 23.—The possibility that Leiter and Armour will pool their interests to corner May wheat is stirring traders on 'Change. The Post says: "George French, operating for the Leiter crowd has piled up a line of at least 4,000,000 bushels of May wheat, according to reports from the floor. Armour's radical change of front in bulling May wheat is common knowledge. It is equally well known that Armour had a pyramid of May wheat bought which is supposed to come close to the Leiter holdings. As if to emphasize the bull talk both Armour's and Leiter's men bought wheat today. Armour's movements are closely veiled, but Leiter's engineers make no secret of their dealings in May wheat. Already that option as regarded as being as dangerous for the public to handle as a stove lid at white heat."

CHICAGO, Dec. 23.—Wheat—Dec., 99¼c; old, 90c; Jan., 94⅝c; May, 93⅝c; July, 84¼c; Sept., 78⅛c.

Corn—Dec., 26½c; Jan., 26¼c; May, 29⅛c; July, 30⅝c.

Oats—Dec., 22¼c; May, 25c.

Pork—Dec., $7.70; Jan, $8.72; May, $8.97.

Lard—Dec., $4.45; Jan., $4.45; May, $4.72.

Ribs—Dec., $4.40; Jan., $4.40@4.42; May, $4.55@4.57.

Barley—Cash No. 3, 26@40c.

Rye—Cash, 46¼c; Dec., 46c; May, 48½c.

Flax—Cash, $1.15½; cash northwestern, $1.19¼; Dec., $1.15¼; May, $1.19¼.

Timothy—Cash, $2.65; March, $2.77½.

FORT WAYNE FIRM

Wins in a Competition for Plans of a Peru Building.

Grindle & Weatherhogg Will Prepare Drawings for a $15,000 School House at Peru.

The city school trustees of Peru, Ind., met yesterday afternoon to decide who should draw the plans for a new school building at that place. A number of architects entered the competition. The drawings of Grindle & Weatherhogg, of this city, met with the most favor and the award was made accordingly. The Fort Wayne firm received notification this morning of the board's action and will prepare the plans as soon as possible. The new building will cost $15,000.

Sikh Police Defeated.

VICTORIA, Labuan, Dec. 23.—The Sikh police force, attacking the stronghold of the insurgent Matalloh, has been forced to retire. Adjutant Jones and six Sikhs were killed.

LOCAL LINES.

B. Ramsey will leave tomorrow for Middlepoint, Ohio, to spend Christmas.

Morris Cramer, of Chicago, will spend Christmas with Mrs. Nora Sweeney in this city.

The Allen County Beet Sugar association will meet tomorrow at 2 o'clock, at the city hall.

Mr. and Mrs. C. H. Newton have as their guests their cousins, Mr. and Mrs. Joseph Luker, of Kansas City.

A. D. Schomp, of Walkerton, Ind., is visiting the families of Charles Goheen and C. O. Tilden, in this county.

Mr. and Mrs. Joseph C. Pfeiffer will leave for Omaha, Neb., to spend the holidays with Mrs. Pfeiffer's parents.

The Christmas entertainment at the Westminster church this evening will draw an unusually large audience. Great preparations have been made for the event and the program will be entertaining to an unusual degree.

We Are Leaders in Fine Cut Flowers.

Buy your Christmas Flowers at Miss Flick's, 33 West Berry street. Roses, Carnations, Violets and all other flowers. They are fresh from our greenhouses. Palms, Ferns, Holly and Mistletoe.

For chapped hands, face and lips use Loesch's Toilet Cream. Nothing better. 25 cents a bottle.

TO THE LADIES OF FORT WAYNE.

There is no gift more acceptable to gentlemen than a fine Meerschaum or Briar pipe.

A box of choice cigars will be more appreciated by your gentlemen friends than any other gift of the same value.

Ladies are especially invited to call and inspect our superb holiday line of smokers' articles.

GEORGE E. BELOTT,
17tf No. 82 Calhoun St.

Miss Lowry's 22 West Berry street. Cheapest and best toilet sets. 14eod-tf

Buy a Premo camera for Christmas. M. L. Jones, 44 Calhoun St., second floor. 18tf

A FLAG OF TRUCE

Is Unknown in Cuba and None Protected Ruiz

The Spanish Envoy Was Warned of the Recklessness of His Expedition to the Insurgent Army.

NEW YORK, Dec. 23.—Indignation over the killing of Colonel Ruiz is still intense in Havana, says the Herald correspondent. Many are disposed to blame General Blanco, alleging that he forced Colonel Ruiz to go in spite of the latter's protestations that it meant certain death. This story is improbable, but its circulation served to arouse a very ugly feeling among the firemen of which Colonel Ruiz was once chief and by whom he was adored. This bitter feeling is intensified by a story that Colonel Ruiz contributed to the support of Colonel Aranguoren's mother, and that only a few days before his death sent to her $50 at Colonel Aranguoren's personal request. All accounts agree that Colonel Aranguoren was personally opposed to the infliction of the extreme penalty and would have saved Colonel Ruiz, but his own life would have been sacrificed had he refused immediate compliance with the orders of his superiors.

A cable has been received stating that General Lee had been instructed by Secretary of State Sherman to notify General Gomez and the other rebel leaders that they need expect no American sympathy if they continued to permit firing on American flags of truce. General Lee said he had received no such instructions, and added that he knew of no instance of the display of a flag of truce during this war. It has never been claimed by the Spanish authorities that Colonel Ruiz was under a flag of truce, that institution being unknown to the Spanish army in Cuba—its use being interdicted as involving a recognition of the insurgents as belligerents. This is so widely known that the Spanish, while denouncing the killing as an act of savagery, frankly admit that Colonel Ruiz was under no protection and had been abundantly warned of the consequences of his action in approaching the rebel camp.

Much excitement was caused on Sunday morning when a small white war ship bearing a strong resemblance to the United States gunboat Annapolis was seen slowly approaching the harbor. A rumor spread that an American war ship was coming in and the people became frenzied when the stranger's guns opened in salute to the forts, many believing the city was being bombarded. It was soon apparent that the vessel was the German school ship Stein, but several hours elapsed before the quiet was restored in the city. A welcome was extended to the Stein by the Spanish naval and military authorities.

All last night raging fires were visible southwest of Havana, only ten miles distant. Standing canes on the Toledo and the Portugalete estates, which were about to commence grinding, were set on fire by the rebels and completely destroyed. The fire caused great excitement and indignation in Havana. No estates are grinding now except those paying a tax of 40 cents a bag to the rebels.

TOGETHER

In Death as in Life They Will Journey.

Charles and Mary Chapman, Husband and Wife, Die at South Bend Within a Few Minutes—A Coincidence.

SOUTH BEND, Ind., Dec. 23—Chas. S. and Mary Charlotte Chapman, husband and wife, died here yesterday, he first and she but fifty-five minutes later. Apoplexy caused his death. Mrs. Chapman died from pneumonia, ignorant of the death of her husband such a short time before. An instance of a similar character was the almost simultaneous death of the paternal grandparents of President McKinley many years ago at their home, a few miles east of this city. Mr. and Mrs. McKinley are buried side by side in the cemetery of this city.

SPECIAL NOTICE.

A prominent jeweler in the city asked Mr. S. Levington, of 85 Calhoun street, why he can sell watches and jewelry cheaper than anyone in the city. It did not take him long to answer the question. On account of him being in the pawn brokerage business he only gives one-fourth the value for all goods, and that is why he sells so cheap. It will pay you to call and see him. 17tf

WORKMEN PROTEST.

Scotch Laborers Say They Are Hurt by United States Cheap Labor.

WASHINGTON, Dec. 23.—United States Consul Taylor, at Glasgow, has furnished the state department with a copy of a circular order issued by the Associated and Amalgamated Carpenters and Joiners of that city, prohibiting the handling of imported prepared joined work. Consul Taylor says that as the society includes all of the merchants in that line of business in Glasgow, the order must effectually stop importations of this prepared work, the greater part of which comes from the United States in large quantities. The contention of the Scotch workmen is a novel one—namely, that the foreigners who make the joined work are paid much less wages than themselves.

NEED MORE ROOM.

Buildings to be Enlarged at the State Institution.

Architect Instructed to Prepare Plans at Once and the Work Will be Done This Winter.

It has been found necessary to increase the size of two buildings at the Indiana School for Feeble Minded Youth and Architect J. M. E. Riedel has been instructed to prepare the plans as soon as possible. The additional room is needed in the laundry and the engine house, both of which are built apart from the main buildings. An addition of 30'x36 will be built to the laundry, while that of the engine room will be 25'x33. Nearly seven hundred inmates are in the institution, making the requirements in buildings greater than when the number was not so large a year ago. Several thousand pieces are handled in the laundry every week and the quarters there have always been cramped.

LOCAL LINES.

Joe Bursley has returned from college for the holidays.

The Front House will be closed all day Saturday (Christmas.)

Miss Georgia Lumbard entertained the Wednesday Evening Whist club yesterday.

The funeral of Michael Federspiel, of Milan township, will take place Friday at 10 a. m. from the residence.

Mrs. Emelia Chievollor, of Zulu, Ind., will spend Christmas with her mother, Mrs. P. Sordele, of 69 McCulloch street.

Mrs. Augusta Schlegel is confined to the home of John Greator, of Hesse Cassel. She was stricken with paralysis some time ago.

Miss Lana Clausmeier has returned from the Academy of the Lady of Our Sacred Heart and will remain here during the holiday vacation.

Erskins Heir, the famous Clydesdale horse owned by J. H. Bass, one of the best horses on the Brookside farm, died yesterday afternoon. The horse was valued at $1,600.

Last Tuesday evening a surprise party was given in honor of Charles Shreve's eighteenth birthday anniversary. A pleasant evening was passed by everybody. The affair was gotten up by the Regal Mandolin club, which is composed of William Killen, Joseph Butler, Charles Shreve and Edward Miller.

The meeting between Charlie Hayes, colored, and "Kid" Cramer, which was to have taken place at the Old Fort club rooms yesterday, was postponed on account of the absence of the latter from the city. The "Kid" had gone to Butler, Ind., to act as second for Harry West, who wrestled with a local athlete there last evening.

Last Monday evening at the home of Mrs. Hunsacker, of Fry street, the Young People's society of Bethany church gave a delightful Mother Goose social. The evening was spent in games and singing. One of the comical features of the evening was the appearance of the Misses Grace Laylander and Libbie Griesemer in Mother Goose costumes.

Anthony Wayne lodge, No. 42, Modern American Fraternal order, elected the following officers last night: Past president, T. W. Blair; president, P. B. Smith; vice president, I. L. Cary; chaplain, William Rauch; secretary, William T. Jefferies; treasurer, Viola Porter; sergeant-at-arms, H. M. Whiteman; conductor, Laura Bowser; inner guard, Eva Whiteman; outside guard, J. M. Theibold; trustees, Norman Cary, for one year; Clara Damon, for two years; G. W. Stout, for three years; medical examiners, Dr. W. G. Ferguson and Dr. C. S. Fair.

GRUBER'S CIGARS
Are sold in Christmas boxes of 25 or more, by all first-class dealers. Take no other.

The Vive camera makes 12 pictures. Price, $5.00. M. L. Jones, 44 Calhoun St. 18tf

Try one piece of aluminum ware in your kitchen, and you will have nothing else.

ROSSINGTON,
2016 101 Calhoun St.

Something You Ought to Know.

If you are thinking of buying a Piano, Organ or any other Musical Instrument, I kindly ask you to stop in and see what I have to offer. I feel certain that the goods I sell will speak largely for themselves. I sell my goods on their own merits and ask no professional or anyone else to help me. Don't rely on what other people say. There are various reasons for recommending different instruments. Special prices prevail from now until Xmas. A first class Piano for $165, a good Mandolin for $1.60, a good Guitar for $2.50 and everything else in proportion.

Please give me a call.

GEO. JACOB'S MUSIC STORE,
21 tf No. 14 East Berry St.

The Royal, Montauk, Premo, Gem, Bopeep, Vive, Buckeye, Monroe, Pet and all other Cameras at M. L. Jones', 44 Calhoun St. 18tf

Miss Lowry's, 22 West Berry street. Cheap and fine dinner sets. 14eod tf

NOW IN PROGRESS.

Affairs of the Street Railway Being Cleared Up.

M. S. Robison Files His Report and Resigns as Receiver—Will Retire From the Management—Court News.

Matters are now progressing in the courts that involve important changes in the affairs of the Fort Wayne Consolidated Street railway.

Today M. S. Robinson, who with John H. Bass was appointed receiver for the company in September, 1896, when the court was appealed to to supervene in the railway's affairs, filed in the circuit court his final report as receiver and tendered to Judge O'Rourke his resignation.

It has been announced in these columns that the bondholders and mortgagee creditors of the company, at a meeting held in Cleveland some days ago, had in hand plans for the reorganization of the company. These plans are about to be consummated and Mr. Robison, as general manager of the company here, will retire. He will be succeeded by a gentleman from Cleveland, Mr. Scott. As soon as the plans now about matured can be put into effect the receivership will be dissolved and the embarrassments which have hung about the affairs of the system will be dissipated.

Judge O'Rourke will as soon as he has had time to examine the report filed today give his approval of the report, which will probably be tomorrow. Mr. Bass will continue in his capacity as receiver until the receivership is dissolved.

In the report filed today Mr. Robison gives a complete exhibit of the receipts and disbursements of the lines operated by the company in this city from the time the receivership went into effect until the present time. The receipt for that period from all sources were $195,396.98. This disbursement for all purposes were $178,333.17. There is a balance, therefore, of $17,063.81 in Mr. Robison's hands. Mr. Robison says in his report that he has caused to make an inventory of all the property of the company that passed into his hands and an inventory of all the property now remaining in his hands. The inventory itemizes the lenear extent of track of the various street railway lines in this city, as follows: Belt line, 31,053 feet; Bloomingdale and Hanna street line, 19,047 feet; Main street line, 21,813 feet; Jefferson street line, 2,450 feet; Spy Run avenue line, 12,948 feet; race track line, 9,955 feet; Lewis street line, 14,439 feet; Robison park line, 51,742 feet; Chestnut street line, 200 feet.

There are inventoried fifty-two open cars with single motors, sixteen box cars with single motors, fifteen box cars with double motors, salt cars, sprinkling cars, tools and construction and cars the like, besides the barns, power house and machinery and, in short, all property and belongings of the Fort Wayne Consolidated Street Railway company. No appraisement accompanies the inventory.

In his report Mr. Robison says he has been advised that under an agreement made by a committee appointed by the persons owning the assets and stock of the street railway company and the persons owning the mortgages and others claims that the company is to be reorganized and that one of the provisions of such agreement provides for his resignation as such receiver and that for that reason he now tenders to the court his resignation, to take effect on approval by the court of his final report and the payment to him of any allowance that may be made to him by the court for his services as receiver. He reports that he has given his entire time and attention to the affairs of the company and to his duties as receiver. He demands in payment for such services the sum of $20,000 and asks that an allowance of $1,000 be made to Judge W. G. Colerick for services as attorney for the receivers.

A. L. Scott, of Cleveland, who is to be Mr. Robison's successor as general manager of the system is in the city and will probably take charge of the lines here as soon as the matters now in hand have progressed through the courts.

SHIPHERD BOUND OVER.

A dispatch from Cleveland says: John L. Shipherd, the broker, who is charged with embezzlement by Frank DeHass Robison, was yesterday bound over to the common pleas court by Justice Bunder in the sum of $10,000. Bond was furnished for the amount and Shipherd was released. The case will go before the grand jury at the next January, 1898, term of court, and it is likely enough that Shipherd will be bound over by the grand jury hearings, these being usually ex parte. If it comes to an open fight at the trial table in the court of common pleas, Shipherd's attorneys intimate that the fight will be a battle royal.

THE SUIT PROGRESSES.

The case of Philo J. Lockwood vs Lyman Lockwood and Addison B. Nickey has been brought to Allen county from DeKalb county by change of venue and is one of the most important civil causes recently brought to trial in this county. The plaintiff charges that Lyman Lockwood purchased timber land from him for the sum of $14,000. He paid $4,000, giving notes for the balance, $10,000. Before this sum was paid he sold the land to Mr. Nickey and neglected to pay the plaintiff, Philo J. Lockwood, who now seeks to recover the money from Lockwood and Nickey. McClellan & Gamma, L. M. Ninde & Sons and W. L. Penfield are attorneys for the plaintiff.

OTHER COURT NEWS.

The county commissioners have granted the petition of William H. Mettart and others for a road on the line between Springfield and Scipio townships and have appointed Lafayette Squiers, John Doing and Lafara Snyder as viewers of the proposed road.

Sarah Reed has been adjudged to be of unsound mind.

Louis H. Gocke has qualified as administrator of the estate of the late Anthony Gocke.

LICENSED TO WED.

Edward R. Griebel and Louise S. Kruse.

Isaac Ruppert and Amanda C. Mettert.

Thomas H. Clemens and Minnie L. Gibson.

Robert O'Neill and Sophia Seabold.

Chas. F. Petzinger and May Eggeman.

Chas. S. Current and Viola Sams.

MANY TO COME.

National Walther League Convention for Fort Wayne.

Committee to Meet in January to Begin Preparations for the Approaching Meeting.

Early in January a joint committee composed of members of the three branches of the Walther league in Fort Wayne, viz.: St. Paul's, Emanuel's and Zion's, will hold a meeting to begin preparations for the annual national convention of the Walther league to be held in this city next July. This meeting will attract a large number of delegates, especially from the adjoining states and the northwest. The deliberations of the body will occupy a week, during which time the large number of visitors will be entertained by the members and their friends. The date of the convention is left to the Fort Wayne societies to decide and this they will do at their meeting in January. The convention last year was held at Detroit.

LOST A ROLL.

'Twas Not Money, But Some Very Fine Carpet.

H. Roebuck Thinks it Fell From a Wagon, But it May Have Been Stolen—Lost Pocketbooks.

H. Roebuck, of Lillie street, would like to recover a roll of twenty yards of carpet which fell from his wagon or was stolen. Mr. Roebuck is of the opinion that the property was lost by the jolting of the vehicle. The matter was reported to the police, who are trying to discover its whereabouts.

POCKETBOOKS GONE.

A lady residing in Bloomingdale lost a pocketbook containing the month's wages of her husband. The family will be deprived of a merry Christmas unless the missing money is found. The finder will confer a favor by leaving the property at THE SENTINEL office or the police station.

A lady residing at 16 East DeWald street found a pocketbook containing a small amount of money and the owner can have same by proving property.

TWO RUNS.

At 10:30 o'clock last night a storehouse at 525 Calhoun street caught fire from a stove and was almost entirely destroyed, with contents. The building was owned by P. E. Cox, and in it was stored a quantity of plumber's supplies, consisting of gas fixtures, bath tubs, etc. The building and contents were valued at $8,000 and the insurance amounts to $5,000. The loss is estimated at $3,000. The department was called to the scene a second time early this morning, the blaze having started again. It was quickly extinguished.

AND STILL THEY COME.

Opinion of Prof. J. H. Ungemach.

FORT WAYNE, Ind., Dec. 23d, 1897.

Fort Wayne Organ Co.

DEAR SIRS:—The Packard piano is worthy of occupying a place side by side with the best pianos in the land. It is constructed throughout of the very best material. Its scale is so wonderfully even that few upright pianos now existing can be compared with it. The bass is round and powerful, the upper octaves brilliant but not shrill, the touch is light and the point that deserves special mention is its singing quality of tone which is entirely free of the tinny quality found in so many uprights.

Whoever will take the pains to compare the Packard piano with the other best makes will find the above statements verified.

J. H. UNGEMACH.

Professor of music at Concordia college, organist St. Paul's Lutheran church.

Miss Lowry's 22 West Berry street. Fanck cake plates and salad dishes. 14eod-tf

The folding vest pocket Camera. Call and see M. L. Jones, 44 Calhoun St. 18-tf

"Pure and Sure."

Cleveland's BAKING POWDER

Only *rounded* spoonfuls are required—*not heaping* spoonfuls.

The Evening Sentinel.

BY E. A. K HACKETT.

THURSDAY, DEC 23 1897

TONIGHT.

Dramatic Club—Meet at the College of Expression.

Athletic Club—Opening of the new rooms.

Theosophical Society—Lecture by Dr. Buchman on "The Physical Body."

Art Exhibit — St. Augustine's Academy.

Lodges—Periclean camp No. 85. The Grand Fraternity; Wayne tent No. 54, K. O. T. M.; Summit City No. 36, A. O. U. W.; Harmony No. 19, I. O. O. F.

NOTICE TO SUBSCRIBERS.

Owing to the fact that Christmas falls on Saturday of the present week, THE SENTINEL carriers will make their customary collections from subscribers on Friday, Dec. 24. The same deviation will also occur the week following on account of New Years, collections being made on Friday, Dec. 31. SENTINEL subscribers will please bear these announcements in mind.

THE WORD CONTEST.

THE SENTINEL'S word contest closes Thursday evening, December 23, 1897 All lists must be in the office or bear evidence of having been mailed not later than that date. Residents of the city will doubtless find it not only convenient, but a considerable saving in the matter of postage, to call at the office and deliver their lists. The work of examining and judging the lists will be prosecuted with all dispatch commensurate with thoroughness and impartiality, and the awards will be announced as soon thereafter as possible.

WEYLER is rushing madly headlong to destruction. He now threatens to write a book.

THE maize plant keeps pace with the cotton plant in broadening its utilities. There is said to be practically no limit to the demand for cellulose, which is made from corn pith, and is the best substance known to keep a perforated ship from sinking.

ALFRED CHARLES HARMSWORTH, the great London newspaper proprietor, has presented to Explorer Peary the ship Windward, which was used by the recent Jackson-Harmsworth Arctic expedition. Mr. Peary will employ this ship in his forthcoming expedition to the far north. No doubt he is pleased with the gift, but under the circumstances a still more acceptable present would be a life insurance policy, which would be of advantage in case the ship did not come back.

IN territorial grabbing Great Britain for more than a century has been the chief bandit among nations. For once, however, John Bull has been caught sleeping with both eyes shut and the choicest parts of China have been seized by Germany and Russia. Great Britain's interests in China are probably tenfold greater than those of all other nations, yet there does not appear to be any likelihood that either the kaiser or the czar has the smallest intention of letting go of what is now securely in possession.

THE abuse of the "sick leave" by the employes in the government departments at Washington has been brought to the attention of congress through the embarrassing arrearages in the departmental work. During the progress of a discussion of this matter in the house of representatives the other day Congressman J. M. Robison, of this district, delivered a vigorous speech, protesting with much force against the abuses which have grown up and are permitted to exist in the departments. He insisted that the lot of departmental clerks was not hard at worst and that the waste of public money in payment for services never rendered was a burden the people ought not to be taxed to pay. He urged congress to take prompt and drastic measures to correct the abuses which were becoming scandalous. Congressman Robinson's speech will earn for him the respect and gratitude of people all over the country. It is notorious that positions in the federal departments are "snaps" of the "softest" sort. In addition to the thirty days' vacation with pay allowed in each year there is an unwritten law that clerks may take sixty days' sick leave if necessary. Of course it is necessary in a majority of cases This should not be. The government's business should be run by business methods. Honest and commensurate service should be exacted from all in the government employ.

RUMOR has it in Chicago that President McKinley will shortly send to congress a special message recommending a new department of government on commerce and industries, which shall be presided over by an additional cabinet officer. Just what basis there is for this report does not appear. The question of the establishment of this new department has been under discussion for some years and it has been strongly advocated and quite as strongly opposed. Its opponents argue that we are getting too much government as it is and it is desirable to reduce rather than to increase its functions. On the other hand, the advocates of the plan urge that the establishment of a department of commerce and industries would add no new functions, but would simply reclassify those now possessed by the government and relieve the existing departments of burdens that tend to lessen their efficiency. It is doubtful if the carrying out of this plan, which has been favored by many business organizations and individuals, would add any cost to the government, and it is even possible that it would result in considerable saving.

CYNICS have a fashion of pointing at ministers of the gospel as examples of men who possess the good things of life. If a preacher enjoys popularity, has a big congregation and a large salary, it is common to enviously or censoriously allude to him as having "a soft snap," regardless of the hard work, the ceaseless demands upon his time and thought and the thousand and one ways in which he is called upon to aid his fellow men, financially and otherwise. Doubtless there are preachers whose lines seem to have fallen in pleasant places because of ample salaries and pleasant social surroundings and who are not subjected to excessive work. Yet it must be said of the clergymen as a class that the reward they receive in worldly comfort is no more than a just return for their industry and devotion to a noble calling. And now and then there occurs a case of self-abnegation which rises to a plane of religious heroism. Rev. Dr. James M. Farrar, pastor of a large church in Brooklyn, has resigned with the intention of preaching the gospel without pay. The Brooklyn Eagle, referring to his act, says: "Dr. Farrar will make a great sacrifice in taking this step. He has recently purchased a handsome home on President street, has a large and influential church with a number of wealthy men in the congregation and is in receipt of a salary of $6,000 a year. He has greatly endeared himself to this community. It is understood that Dr. Farrar feels that on an income of $500 a year he can support himself and family in the country and that when he has arranged his private affairs so that this sum will be practically assured to him he will take up this new work."

The Discovery of the Day.

Aug J. Bogel, the leading druggist of Shreveport, La., says: "Dr. King's New Discovery is the only thing that cures my cough, and it is the best seller I have." J. F. Campbell, merchant of Safford, Ariz., writes: "Dr. King's New Discovery is all that is claimed for it; it never fails, and is a sure cure for Consumption, Coughs and Colds. I cannot say enough for its merits." Dr. King's New Discovery for Consumption, Coughs and Colds is not an experiment. It has been tried for a quarter of a century, and today stands at the head. It never disappoints. Free trial bottles at Dreier Bros. drug store.

Robbed the Grave.

A startling incident of which Mr. John Oliver of Philadelphia, was the subject, is narrated by him as follows: I was in a most dreadful condition. My skin was almost yellow, eyes sunken, tongue coated, pain continually in back and sides, no appetite, gradually growing weaker day by day. Three physicians had given me up. Fortunately, a friend advised trying "Electric Bitters," and to my great joy and surprise, the first bottle made a decided improvement I continued their use for three weeks, and am now a well man. I know they saved my life, and robbed the grave of another victim. No one should fail to try them. Only 50 cents per bottle at Dreier Bros.' drug store.

Bucklen's Arnica Salve.

The best salve in the world for cuts, bruises, sores, ulcers, salt rheum, fever sores, tetter, chapped hands, chilblains, corns and all skin eruptions and positively cures piles, or no pay required. It is guaranteed to give perfect satisfaction or money refunded. Price 25 cents per box. For sale by Dreier & Bro.

Gent's gold watches at Voirol's.

LEHMAN'S

34 and 36 Calhoun St.

Open Every Night Until After the Holidays.

Exquisite Gifts.

Useful, sensible, appropriate for Men and Boys, beautifully made, superior in quality, and a durable and extensive assortment. Bear in mind our prices are always LOWEST. Don't forget that the eleventh hour draws near.

Men's Umbrellas, beautiful gifts, silver trimmed handles, great values, $3.00 and upwards.

Men's or Boys' Mackintoshes, either cape coats or box style; an extensive assortment, $2.50 and upwards.

Fine Suspenders, all styles of trimming, all grades at all prices.

A beautiful line of Boy's Reefer Coats, Kerseys, Chinchillas, Astrachans and Boucle, suitable for boys from 3 to 15 years of age.

Boy's All-Wool Jersey Leggins, 75 cents.

Boys' Leather Leggins, $1.00.

Initial Handkerchiefs, all qualities at all prices.

Fine silk Mufflers, full large size, stripes, plaids and dots. And a superb assortment of magnificent Men's Neckwear.

LEHMAN'S.

AMONG THE LODGES.

Joint Public Installation of Three Orders.

The Ancient Order Hibernians Will Give a Carnival—Ladies' Auxiliary, B. of L. F., Pass Resolutions.

One of the principal events to come off in lodge circles during January will be the public installation of officers of three organizations—Anthony Wayne post, G. A. R., the Sons of Veterans and the Ladies' Auxiliary to the Sons of Veterans. It will be a joint installation, the ceremonies to be held at the hall of the Wayne True Blues. It is not often that the public is accorded the privilege of attending an affair of this kind and as the exemplification of the work is both instructive and beautiful it will afford the audience an evening of enjoyment and profit. Following the ritualistic work will be a program of music and recitations, then an hour of social converse. Those desiring to remain later to participate in a dancing program will have good music furnished them for that purpose.

FRATERNAL MYSTIC CIRCLE.

Fort Wayne Ruling, 662, held its regular semi-monthly meeting last evening. The attendance, notwithstanding the cold weather and the holiday excitement, was very good It is surmised, however, that a few of the good sisters and brothers were absent on account of making active preparations for the reception of Santa Claus. The next meeting is booked for January 12 and installation of officers will then take place. Active preparations are progressing for the Washington entertainment and social to take place on the evening of February 22 in Harmony hall, on which occasion D. E. Stevens, supreme mystic ruler, will be present and deliver an address on the very important topic of "Fraternal Insurance." Mr. Stevens is always interesting. The ruling is fortunate in having secured his presence for this occasion, as his services are much in demand.

B. OF L. E.

At a regular meeting of the ladies' auxiliary to the Brotherhood of Locomotive Engineers yesterday, it was decided to have a social at the home of Mr. and Mrs. Fred Drake Friday evening, December 31, and all who go may rest assured that there will be plenty to eat and a pleasant time.

The meeting was an unusually sad one, as resolutions of condolence were read for two of their members, the secretary, Mrs. M J. Maroney, who buried her mother last week, and Mr. and Mrs. George Miller, of East DeWald street, who lost their little girl by diphtheria. She was buried last Wednesday. Their other little girl, eight years old, is very ill with the same disease.

A. O. H.

The combined A. O. H. divisions of the city are contemplating the holding of a three nights' carnival. The state convention of the order will be held in this city next June, and the societies hope to realize a sufficient sum of money from the enterprise to defray the expenses of the convention.

Division No. 1 will meet at Library hall at 4 o'clock Sunday afternoon, when officers will be elected.

The Hibernian Rifles will devote considerable time during the winter to non-commissioned officers' school and to the setting-up exercises. The first school has been called for next Tuesday night. Sam Errington has been elected company clerk.

RATHBONE SISTERS.

Rathbone Sisters will have their regular meeting Saturday evening, when the semi-annual election of officers will take place. Every member is urged to be present. On New Years evening the new officers will be installed and a banquet will be given. There will also be initiation A good time is expected.

U. R. K. OF P.

Col. C. E. Graves has received word from the new camp at New Haven that upon the arrival of new uniforms the members will be ready to institute the lodge. Colonel Graves will coduct the ceremonies at that time. It will be an occasion of some importance and a number of Knights from this city will attend.

DAUGHTERS OF WORKMEN.

The spelling match given by this order last Tuesday night was a success and was greatly enjoyed by all present. All the members are requested to be present at the next meeting, as there is business of importance on hand.

CATHOLIC SOCIETIES.

St. Bernard branch, No. 191, C. K of A., will have an installation of officers the first Sunday in January

Branch No. 566 will elect officers next Sunday.

KNIGHTS OF PYTHIAS

Phoenix lodge, No. 101, will have its election next Monday evening. After this business has been disposed of there will be a banquet and a general good time.

AT THE HOTELS.

Partial List of the Guests at the City Hostelries.

Wayne—A. C. Koehne, Indianapolis; W. H. Hopkins, J. B. Ludwick, Youngstown, Ohio; F. C. Kaufman, Toledo; S. H. Rice, Rochester, N. Y., R. G. Macey, Bluffton; Ben M. Eustice, Philadelphia; Frank Rhea, Pittsburg; Joe Shrier, Cleveland; L. B. Jenks, Chicago.

New Aveline—O. B. Sears, Mentone; Samuel Parker, Plymouth; A. D. Wasmuth, Huntington; H. Freygang, Angola; C. S. Lumm, Indianapolis; C. Utley, Warsaw; H. W. Fish, Grover Hill, Ohio; W. O. Frank, Springfield, Ohio; A. F. Bennett, Boston; Harry S. Coke, St. Louis.

Randall—J. W. Bradford, Dayton, W. H Peterson, Tolona, Ill.; G. W. Coleman, Cincinnati; L. H. Price, Akron, Ohio; D. B. Moyer, Detroit; Frank James, Findlay; M. Levy, Buffalo; H. H. Roose, Edgerton, Ind.; J. B. Freeman, J. P. Morgan, Chicago; L. Henderson, New York.

Rich—J. L. Richardson, Huntington; C. D. Barlo, Cleveland; B. R. Williams, Chas. Fellers, Chicago; G. F. Sherwood, Lexington, Mo.; J. Allen, Detroit; W. R. Hires, Frankfort; C. S. Barnum, Albion; Ambrose McKoen, Baltimore.

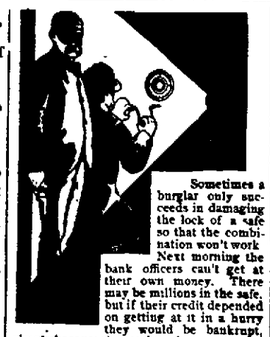

Sometimes a burglar only succeeds in damaging the lock of a safe so that the combination won't work Next morning the bank officers can't get at their own money. There may be millions in the safe, but if their credit depended on getting at it in a hurry they would be bankrupt, simply because the combination won't work

A sick man is in very much the same fix about getting at the nourishment he needs to keep him alive There is plenty of good food at hand, but his digestive organism is out of order; the nutritive "combination" of his system won't work. He can't possibly get at the nourishment contained in the food He takes it into his stomach, but it does him no good It isn't made into good blood He is just as badly off as if the food was locked up where he couldn't touch it. He gets no strength or health out of it

All these mal-nutritive conditions have a perfect and scientific remedy in Dr. Pierce's Golden Medical Discovery. It puts the nutritive "combination" of the system into perfect working order. It gives the digestive and blood-making organs power to make pure, red, healthy blood, and pour it into the circulation abundantly and rapidly.

It drives out all bilious poisons and scrofulous germs, cures indigestion, liver complaint, nervousness and neuralgia, and builds up solid flesh, active power and nerve force.

Mrs. Rebecca F. Gardner, of Grafton, York Co., Va., writes: "I was so sick with dyspepsia that I could not eat anything for over four months. I had to starve myself, as nothing would stay on my stomach. I was so badly off I could not eat even a cracker. I thought I was going to die. I weighed only 80 pounds. I tried almost everything, and nothing did me any good until I took two bottles of the 'Golden Medical Discovery.' I am now as well as I ever was, and weigh 125 pounds."

TO CURE A COLD IN ONE DAY Take Laxative Bromo Quinine Tablets. All druggists refund the money if it fails to cure. 25c. The genuine has L. B. Q. on each tablet.

For a winter suit or overcoat, at the lowest price, call on Schmidt, the tailor, 70 E. Main street. Fit guaranteed. 3tf

Silverware at F. J. Voirol's.

Holiday Rates—Wabash R. R.

On December 24th, 25th, 31st and January 1st, account of holidays, the Wabash railroad will sell round trip excursion tickets at the customary reductions. All tickets valid for return passage up to and including January 4th, 1898. 17t7

Fancy Xmas Candies,
Put up in pound and half-pound boxes, Jos. V. Fox,
22t2 25 E. Main St.

Holiday Excursions

Via the Nickel Plate road December 24, 25 and 31 and January 1st, returning until January 4th, 1898.
14,18,23,28w3t

Don't You

Want to know about the Klondike Gold Fields? Then send for Lithograph Map in six colors, just issued by the Passenger Department of the Nickel Plate Road. Contains information in regard to routes, cost, outfits, etc.

To your address for five two cent stamps. Address
ADVERTISING DEPARTMENT,
The Nickel Plate Road,
11f-s-to-dec31w Cleveland, Ohio.

The Climate Cure.

Throat and lung diseases are healed by a residence in a proper climate. Sufferers may learn where to go by addressing F. T. Hendry, 63 Griswold St., Detroit, Mich.
n4-th 9-fri 9t

Dr. Davis' Anti-Headache

Cures where all others fail. All druggists.

A Klondike Map.

An up-to-date Lithograph Map of the Alaskan Gold Fields printed in six colors. Complete. Accurate. If interested, send five two cent stamps to ADVERTISING DEPARTMENT,
The Nickel Plate Road,
11-f-s-to-dec31w Cleveland, Ohio.

EXCURSION RATES

Via Pennsylvania Lines for Christmas and New Year,

Dec. 24th, 25th and 31st, 1897, and Jan. 1st, 1898. Return limit will include Jan. 4th, 1898. For rates, time of trains and further information please apply to Jno. E. Ross, Ticket Agent of the Pennsylvania Lines, Fort Wayne. 22t2

Large variety stick pins at Voirol's. 1549

BUSINESS DIRECTORY

PHYSICIANS.

G. W. BOWEN, M. D.
PHYSICIAN AND SURGEON, HOMOEOPATHIC.
Office Hours for Consultation from 9 a. m. to 4 p. m., Sunday, 9 to 10 a. m.
RESIDENCE: 328 E. Washington St. OFFICE: No. 12 W. Main St.
FORT WAYNE, IND.
Special Attention Paid to Chronic Diseases.

DR. B. GARD—To ladies suffering from chronic complaints peculiar to their sex, every consultation free of charge at our office, 19 W. Wayne Street. Consultation free.

DRUGGISTS.

GROSS & PELLENS,
DRUGGISTS,
Corner Calhoun and Wayne Streets. Phone

BANKS.

HAMILTON NATIONAL BANK.
Capital $200,000. Surplus $200,000.
The Hamilton National Bank will pay interest at the rate of three (3) per cent. per annum on certificates of deposit if left four months.
President—Charles McCulloch.
Cashier—John Mohr, Jr.

White National Bank,
CAPITAL $200,000.
SURPLUS $50,000.
Pays 3 per cent interest per annum on time deposits.
Safe deposit boxes for rent at $5 per annum.

INSURANCE.

JAMES E. GRAHAM,
... LAWYER. .
ABSTRACTS OF TITLE
Titles, Insurance, Collecting and Loan Agent.
Rooms 11 and 13 Bank Block. Fort Wayne, In

S. G. LEONARD,
Insurance, Real Estate and Loans.
Aveline House Block.

D. C. FISHER,
Insurance, Real Estate, Loans.
No. 31 East Berry Street,
Fort Wa Indiana

TEMPLE THEATER.

SATURDAY, DEC. 25,
—Matinee and Night.—
"MERRY CHRISTMAS."
JACOB LITT'S
Mammoth Scenic Production of the Successful Cuban Play,
THE LAST STROKE
FOR..... FREE.... CUBA.
Sale of Seats Thursday.
Matinee Prices—25, 50 & 75c.
Night Prices—25, 50, 75c & $1.00.

Dyspepsia, Heartburn, Gastritis and all Stomach Disorders positively cured. Brown's Graham's Dyspepsia remedy is a specific. One dose relieves all distress, and a permanent cure of the most chronic and severe cases is guaranteed. Do not suffer! A 50 cent bottle will convince the most skeptical. nov.15-3m

A. C. GOCKE, Druggist.

MUST BURY 'EM.

Wires Will Have to Go Under Ground in the Spring.

Councilman Tigar's Resolution Will Come Before a Committee Tomorrow Evening.

The question of putting wires under ground, along Calhoun street, is not going to die out. On the contrary Councilman Tigar's resolution calling for the change will be acted upon very promptly and it will not be long before the wires will have to go down. Tomorrow evening the committee on rules, regulations and ordinances will meet to talk the matter over and it can be depended upon that before the new pavement is laid next spring the change will be completed.

REAL ESTATE SALES

Reported by the Driebelbis Abstract Company.

Edward and Elizabeth Suter to Minnie A. Weaver, lot 19, Thompson's second addition, for $2,000.

Karl and Louise Solomon to Washington township, part section 15, township 31, range 12 east, for $18.

William J. Vesey, commissioner, to Emma L. Grage, lot 57, Lakeside Park addition, for $1,700.

Henry M. and Mary Hamilton Williams to Fannie J. Dond, lots 37, 40, 41, 44, 45, 48 and 53, East Creighton avenue addition, for $3,500.

Born, to Mr. and Mrs. William Noll, of East Creighton avenue—a daughter.

MURDERERS LYNCHED.

Chadwick Marshall and John McDonald Strung Up at Colfax, Wash.

SAN FRANCISCO, Dec.—An Examiner special from Spokane, Wash., says.

"Several persons who have come here from Colfax declare that, notwithstanding all denials, a lynching occurred there Sunday night or Monday morning. It is asserted that Chadwick Marshall and John McDonald, the alleged murderers of Orville Hayden, a prominent citizen of Farmington, were taken from the county jail by a mob and hanged to trees near the town. According to this story a press censorship prevails and consequently the facts have not been permitted to make their way to general notice."

The Brookside Curling club had a game at Brookside yesterday afternoon The opposing teams were composed of Messrs. F J Hayden, skip; J. R. Dennison and Robert Craig, and James Dormer, skip; Harry McMullen and John Bass, jr. Mr. Hayden's team won by a score of 10 to 8. The club will hold a meeting at Caledonian hall on Friday evening, December 21, to receive new members.

Paul Beyer, of the Addison, Ill., seminary, and Constantine Beyer, of Concordia college, this city, left this morning for Gaar Creek, to visit their brother, Rev. A. Beyer.

Every Wife

feels an indescribable dread of the danger attendant upon the most critical period of her life. Becoming a mother should be a source of joy, but the suffering and danger of the ordeal makes its anticipation one of misery.

Mother's Friend

a thoroughly tested remedy, gently prepares the system for this period, lessens the pain, and removes all danger. Its use insures a safe and happy termination of the dreaded event.

$1.00 PER BOTTLE at all Drug Stores, or sent by mail on receipt of price.

BOOKS FREE Containing invaluable information of interest to all women, will be sent to any address upon application, by The Bradfield Regulator Co., Atlanta, Ga.

MONEY!

Money to loan on Farm and City Real Estate at the lowest rates of interest. We have the money on hand to close loans at once.

The J. F Schell Loan & Investment Co.,
24-25-26-27 Pixley-Long Block,
16 & 18 E. Berry St., Fort Wayne, Ind.

The Pennsylvania Station.

Pennsylvania Lines.

Trains Run by Central Time
AS FOLLOWS:
* Daily † Daily, except Sunday

ROUTE FT. WAYNE TO	LEAVE	ARRIVE
Trains depart from Pennsylvania Station, Fort Wayne, Indiana.		
East Bound.		West Bound
*3 10 a.m.		*3 55 a. m.
†6 00 a.m.		.....
*7 00 a.m.		*8 10 a.m.
†1 10 p.m.		†7 20 a.m.
*7 45 p.m.		†12 55 p.m.
*9 25 p.m. Limited		* 4 20 p.m.
†10 05. from Chi.		* 5 25 p.m.
*From Pittsburg		6 45 p.m.

GRAND RAPIDS & INDIANA R. R.
In effect Nov. 28th, 1897.

NORTH BOUND.	
*For Grand Rapids and north	2 40 am
†	9 00 am
*From Richmond arrives	3 05 pm
	8 25 pm
SOUTH BOUND.	
*For Richmond and Cincinnati	12 35 am
†	5 45 am
†	12 35 pm
*From Grand Rapids arrives	1 35 pm

*Daily. †Daily except Sunday.

WABASH RAILROAD.
Trains from Fort Wayne as follows.
Effective Nov. 14, 1897.

No.	GOING EAST	DEPART.
2.	N. Y. & Boston Lim., daily	5 32 a.m.
22.	Toledo Local Express ex. Sunday	8 55 a.m.
4.	N. Y. & N. Eng. Flyer, daily	11 50 a.m.
6.	Fast Mail & Ex., ex. Sunday	6 30 p.m.
10.	Decatur Accom. arrives ex. Sunday	8 45 p.m.
	GOING WEST.	
13.	Decatur Accom., ex. Sunday	5 31 a.m.
1.	Pacific Ex., ex. Sunday	9 32 a.m.
7.	Kan. City Cannon Ball, daily	12 35 noon
1.	Government Fast Mail, daily	6 20 p.m.
3.	St. Louis Vestibule Lim., daily	9 10 p.m.

Phone No. 8. F. E. S. THOMPSON, Passenger and Ticket Agent, Fort Wayne, Ind.

NIGHT RATE

2-11-97

Uniformed Colored Porters attend first and second class day coaches on through trains. Baggage scrupulously clean cars earcute. All Nickel Plate Passenger Trains Daily.

EASTBOUND FROM FT. WAYNE.	DEPART
Nickel Plate Express, No. 4	1 35
Eastern Express, No. 6	3 55
Mail Express, No. 2	3 30
Local Freight	17 00
WESTBOUND FROM FT. WAYNE.	DEPART
Western Express, No. 3	11 15
Nickel Plate Express, No. 5	1 35
Mail Express, No. 1	12 30
Local Freight	17 00

†Daily except Sunday. Light type A. M. Dark type P. M.

Through Drawing Room Sleeping Cars on Nos. 2, 4 and 6 to Cleveland, Erie, Buffalo, New York and Boston; on Nos. 1, 3 and 5 to Chicago.

Meals are served at "a-la-carte" Dining Stations and in Nickel Plate Dining Cars at copyright rates.

L. E. & W. TIME TABLE.

SOUTH.	
No. 41 leaves (except Sunday)	7 10 a m
No. 43 daily	4 15 p. m
No. 171 Local Freight	6 00 a m
NORTH.	
No. 40 arrives daily	11 40 a m
No. 42 (daily except Sunday)	10 25 p m
No. 170 Local Freight	4 00 p m

LAKE SHORE & MICHIGAN SOUTHERN RAILWAY—Fort Wayne Branch.

SOUTHWARD.	ARRIVE.
No. 485 Way Freight	5 20 pm
No. 39 Chi. Boston Fast Mail	7 05 pm
No. 439 Detroit and Indpls Express	1 15 pm
NORTHWARD.	DEPART
No. 486 Way Freight	8 40 am
No. 401 Through Express & Mail	12 05 am
No. 440 Detroit & Indianapolis Ex.	4 40pm

MILLIONS OF MEN AND WOMEN

Have kidney and bladder troubles. Often it is a tired muscle ache, sometimes its seriousness is not appreciated. Take warning, for results may mean years of suffering, or death. Utah Kidney Beans will remove the kidney trouble, cure the aching back, remove the tired-out feeling, cramps and pains so common to women. They relieve congestion and soothe the irritated parts, give a healthy action to the bladder, and tone up the urinary organs. Utah Kidney Beans, Discovered and Perfected by THE TURNERS, of Philadelphia.

TARZINA—The only ointment for skin troubles. Cures Piles.
TURNERS' LITTLE LIVER TURNERS—A very small pill. Turns your liver

Fort Wayne Agents the well-known druggists: Freese & Banke, S. G. Somers, Graus & Pellens, Otto Kinkenberg, Wm. L. Moellering & Bro., Mertz & Son, Adolph Koelling, Drexer & Bro., Distributing Agents.

SOMETHING NEW

5¢

Large package of the world's best cleaner for a nickel. Still greater economy in 4-pound package. All grocers. Made only by THE N. K. FAIRBANK COMPANY, Chicago, St. Louis, New York, Boston, Philadelphia.

J. C. PELTIER,

Undertaker and Embalmer.
17 West Wayne Street.

A. Hattersley & Son

PLUMBERS,
STEAM AND GAS FITTERS.
48 E. Main Street.
Fort Wayne, Indiana.

J. F. ZIMMERLY & CO.,
Practical Plumbers,
Gas and Steam Fitters.
NO 16 CALHOUN STREET

YOUNG WOMEN desiring to make their home at the new
Y. W. C. A. Rooms,
49 and 51 W. Berry Street,
Should apply at once. Miss Johnson has charge of the rooms, to be furnished and may be seen after 5 o'clock at the association house, West Berry Street.

IN VIEW OF THE FACT

That people are looking for good things, we have determined to help them in their search. Our stock of Rockers, Parlor Goods, Couches and Christmas Novelties bristle with temptation for thoughtful buyers. Few of us have more money than we need, and to make it buy all that we need, economy is necessary. Our values and prices are calculated to please and surprise every purchaser; it is the unexpected prices that are most appreciated. We carry the largest assortment of Holiday Furniture in the city. A hand sled will be given Free with every $5.00 purchase this week.

Indiana Furniture Co.,

166 Calhoun St., and 28 W. Main St.

FOR CHRISTMAS

Roger Bros. 1847 Triple Plated Silver Knives and Forks, $3.25 per doz. Tea Spoons, $1.25, Table Spoons, $2.50 set.

112 Piece Decorated Porcelain China Dinner Set, only $7.50.

Triple Silver Plated Carving set, stamped 1847.

Genuine Haviland Decorated China Dinner Set, 113 pieces, worth $50, only $24.95.

Decorated Lamp and Shade, 75c each.

Large Gold Banquet Lamp, $3.50 each.

We will Lay Away Any Purchase Until Christmas.

WARD'S CHINA STORE.

REGULAR SPANISH

This is the exact size and shape of the Regular Spanish Cigar The only 10c Cigar that sells for 5c. Made by
BARTEN & KOHLMEYER, Manufacturing Jobbers

WONDERFUL MEDICINE FREE!

PROMPTLY SENT TO EVERY MAN WHO NEEDS A GENERAL BRACER.

IT BRINGS PERFECT MANHOOD TO ALL.

The Greatest Discovery of the Century PHYSICIANS' INSTITUTE, of Chicago, Ill,

GRATUITOUSLY, GLADLY SENT, to all men who need it and who will write for it.

READ WHAT THESE PATIENTS SAY:

PHYSICIANS' INSTITUTE, 1359 Masonic Temple, CHICAGO, ILL.

Globe

Holiday Headquarters

FOR

Men's and Boys' Wearing Apparel.

The crowds continue to throng our store to take advantage of the grandest opportunity ever offered the Fort Wayne public to procure the best line of Holiday Novelties ever seen in Men's and Boys' attire in the city. The unparalelled values in Men's High Grade Suits and Overcoats at $8.50, $10.00, $12.50, $15.00, $18.00, $20.00 and $25.00, are catching the buyers of Good Clothing.

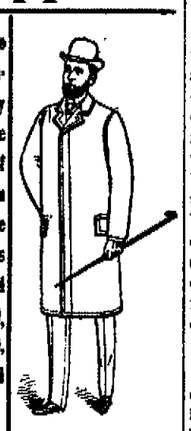

We still have about 200 of those honest made, all-wool Men's Suits and Overcoats, marked down from $7.50 to $5.00, and 200 Men's Suits and Overcoats marked from $8.50 and $10.00 to $7.00.

WE HAVE THE ONLY

EXCLUSIVE

BOYS' CLOTHING PARLOR

IN FORT WAYNE.

Which is full of new and choice Novelties for a sensible Christmas gift for the little fellows as well as the big boys. Don't buy your presents for your male relatives until you see our line of Clothing, Hats and Furnishings for Men, Boys' and Children.

The Largest And Most Complete Men's and Boys' Outfitters in Fort Wayne.

GLOBE Milwaukee

Open Evenings Until After Christmas....

IN A HURRY.

Jenkins—(to pickpocket) Give that back at once, you rascal! I've no time to spare.

CONSISTENT.

"Why does De Long spend so much time here at the club?"
"He's writing a book called 'Happy Homes'."

McCoy's New European Hotel

CORN. CLARK AND VAN BUREN STS.

CHICAGO.

One Week from ... L. S. & M. S. ... improvements ... have just been completed ... offers every comfort ... in any hotel, including ... electric light and steam heat. Rates 75 cents ... First class restaurant in connection. WILLIAM McCOY, Owner and Proprietor.

ARTHUR SICK.

Chief of the Engineers May Not Survive the Attack.

Six Pennsylvania Engineers Promoted—Pittsburg Shopmen Make a Handsome Christmas Present—Local Gossip.

The local branch of the Brotherhood of Locomotive Engineers is in receipt of bad news from Cleveland, Ohio. P. M. Arthur, grand chief of the order, is lying seriously ill with pneumonia at his home in that city and grave apprehensions concerning his illness are entertained. It is to be hoped that Mr. Arthur's illness may not terminate fatally, for his death would be an irreparable loss to the brotherhood. He has been grand chief of the order for nearly twenty-five years.

ENGINEMEN PROMOTED.

As a result of the immense business now being done by the Pennsylvania company, some of the older firemen are being promoted to engineers. Among those who have received notice of advancement in this line are S. P. Specce, W. K. Wilder, P. H. Ryan, William Dexter, Andrew Miller and E. H. Barber. Some of these gentlemen ran engines before but, owing to their services as engineers not being required, they were reduced to firemen during the dull season of two or three years ago.

OFFICE FORCE INCREASED.

The office of chief night dispatcher of the Pittsburg, which was abolished three years ago, was revived last night when M. E. Tuttle assumed that duty. Four operators were also added to the force in the dispatchers' office today. They are William Ross, S. Ulrich, V. P. Allen and B. R. Lombard.

RUNNING DOUBLE HEADERS.

Many of the Pennsylvania freight trains are now double headers. For this purpose the light passenger engines not otherwise engaged are employed. One of these light engines in front of a heavy freight engine forms a combination, it is claimed, that has both great speed and hauling capacity.

A WORTHY ACTION.

As a Christmas present the employes of the Pittsburg machine shop last evening sent a whole wagon load of provisions to the home of Peter Wambach. The old gentleman is the janitor in the machine shop, or did all that office when he was able to work, but for a year his health has been very poor and he has been unable to work much of that time. The worthy act is characteristic of the shopmen. It is their practice to never allow one of their number to suffer when it is in their power to relieve him.

A HANDSOME CALENDAR.

District Passenger Agent R. G. Thompson, of the Wabash, has been distributing handsome calendars for the year 1898, with the compliments of the great railway system by which he is employed. The calendar is one of the handsomest and most artistic things in that line that has lately appeared. It is a splendid steel engraving, showing a striking pastoral scene. Behind the charitable shelter of the old red barn a youth clad in typical rural vestments holds in close embrace a maiden of years as tender as his own, and from her fresh young lips is sipping those sweets all of us have tasted. The title of the picture is "Mighty Nice." And it is. The writer of this knows. That picture roused memories that long had slept and they came trooping in fancy's mazy train, bringing back from the desert of departed years a day when first he sipped the intoxicating nectar that no man may taste without dooming himself to slavery and for which, happily, no "gold cure" has yet been found. It was "mighty nice;" it is yet, and the virgin joy of the baby lovers in the picture serves to remind the writer that it's a great sight harder to find than it used to be.

BIG DYNAMO SHIPMENT.

Today witnessed another large shipment of dynamos, which of late have become so common at the works of the Fort Wayne Electric corporation. Among the most notable of the output were two 75-light arc and one 750-light alternating dynamos, with lamps, construction and station equipment material for a complete plant, to Freeport, N. Y.; a 400-light machine and a big motor, together with the appurtenances to a complete plant, to Oelwein, Iowa; a complete plant equipment, including a 40-light arc and a 750-light dynamo, to Hobart, Ind. The doubling of the force in the mechanical department of the shops is enabling the corporation to turn out machines and instruments more rapidly than before.

LOCAL AND GENERAL NEWS ITEMS.

Supt. G. L. Potter has returned from an eastern trip in his official capacity.

Engine 527, from the eastern division, was taken into the Pittsburg shops for repairs today.

Nickel Plate Conductor R. C. Ross is slightly indisposed and is taking a lay off to recuperate.

Nickel Plate Conductor Fred Deahl has resumed his run on the road after a few days' absence.

Henry B. Crawford, of the electric works, has nearly recovered from a severe attack of pneumonia.

Sickness keeps A. J. Huber, John H. Cody and H. Jacobs from their work in the Pittsburg planing mills.

Wabash engine 333 broke down last night while hauling a freight train. She came in today for repairs.

Cheney Knight is in New Rochelle, Ill., installing machinery for the Fort Wayne Electric corporation.

M. S. Willson has resumed charge of affairs in the testing department at the electric works, after a few days' illness.

Frank Janes, general passenger and freight agent of the Findlay, spent the night in the city, leaving this morning for the east.

A. Tassler, of the Pittsburg tank shop, is kept from his work by sickness in his family. W. Buck, of the same department, is himself sick.

Frederick Robinson will, on January 1, become the traveling passenger agent of the Central road of Georgia, with headquarters at Chicago.

Foreman P. B. Bosworth, of the electric works, suffered a relapse of malarial fever after working only one day. He is again confined to his bed.

John Dailey, of the electric works, was provoked last evening by seeing his name connected with a police item. The drunken man referred to gave an assumed name.

John Slater, whose illness has been mentioned in these columns, is reported slightly improved today. He is still confined to his room. Mr. Slater is a Pittsburg shopman.

A. C. F. Wichman, manager of the Anthony Wayne Manufacturing company, who had been in St. Louis for several weeks, returned last night to spend the holidays with his family.

It is practically settled that the Southern railway will, in the near future, take control of the Memphis and Charleston, a consolidation which will do away with a number of officials.

Thomas McGee, clerk at the Wabash shops, who has been afflicted with malaria for some time, was able to get down to the shop this morning. He hopes to resume work next Monday.

The commercial agent of the Illinois Central at Memphis on Monday closed a contract to carry thirteen thousand bales of cotton from Memphis to New Orleans for export. It will require 558 cars to transport it.

John Lynch, a coppersmith, employed at the Pittsburg shops, is preparing for a trip to Grand Rapids, Mich. A telegram from that city this morning conveyed the intelligence that Mr. Lynch's father was lying very ill and that his condition was regarded as very dangerous.

As a result of the recent conference in New York between the officers of the Ohio soft coal railroads it has been announced that an agreement regarding prices and rates of transportation had been reached. The agreement is said to be for two years, and is expected to put the trade on a better basis than for years past.

Henry Fishering, who conducts a plumbing establishment in Cincinnati, is spending a few days with his relative, Mrs. George Fishering. Mr. Fishering is a native of Pittsburg and in his boyhood was an intimate "chum" of Master Car Builder J. A. Graham, of the Pittsburg. He was the latter's guest yesterday, when he was shown through the shops.

An official of one of the northwestern lines stated yesterday that the Chicago, Burlington and Quincy is now loading on its own lines 3,600 cars a day, and that the Chicago, Rock Island and Pacific has not moved more than 4 per cent. of this year's big crop of grain, live stock and produce and has all the business in sight it can comfortably handle the coming year.

The annual ball of the Electric Relief union tonight promises to be one of the most enjoyable events of its character ever held at the Princess rink. The Symphony full orchestra has been employed for the occasion and has been rehearsing some new dance music which will be heard in this city tonight for the first time. While only a year old, this relief union has grown to be a power for good among the men who are enrolled in its membership and the fund realized from this ball will go to still further its beneficent power.

Misses Maud Gaskins, Edna Parham and Mabel Crosby will leave Christmas day for Lima, Ohio, to be the guests of Miss Edith Parham.

See F. J. Voirol, at 272 Calhoun street, before buying your Xmas presents. 159

Go to G. Schnudt's, 70 East Main street, for a winter overcoat. New patterns. Fit guaranteed. 3tf

A Lithographed Wall Map of Alaska

Showing the overland trails and all winter routes to the Klondike Gold Fields will be mailed upon receipt of five two cent stamps. Address ADVERTISING DEPARTMENT, The Nickel Plate Road, 11f-s-to-dec31w Cleveland Ohio.

Chain bracelets at F. J. Voirol's.

Don't miss grand auction sale of wholesale stock of diamonds, watches, jewelry and musical instruments. Daily until after Xmas. KEYSTONE BLOCK, 15-9t 20 Calhoun St.

Holiday line complete now. J. C. Koegel, Broadway Jeweler. 4eodtf

Silver novelties at F. J. Voirol's.

Royal makes the food pure, wholesome and delicious.

ROYAL BAKING POWDER

Absolutely Pure

ROYAL BAKING POWDER CO., NEW YORK.

OUR ARTIFICAL TEETH

Are so perfect in fit, so natural in appearance and action that the wearer is able to forget about them.

Set of the best Teeth $5.00.

Painless Dentistry.
Moderate Charges.
Warranted Work.
Vitalized Air Fresh Daily.

U. S. DENTAL PARLORS,

"Over Baldwin's Music Store."

Phone 1178. - 98 Calhoun St.

DR. J. A. WILLIAM'S, Mgr.

MONEY TO LOAN

At lowest rate on furniture, pianos, horses, wagons, carriages, etc., and leave the property in your possession.

Payments arranged on the monthly installment plan or to suit you

Loans placed same day application is made.

No charges taken out in advance. Business confidential. No publicity

Fort Wayne Mortgage Loan Co., Room 2 Seidel Block, up stairs. 524 Calhoun St.

A Handsome Complexion is one of the greatest charms a woman can possess. FOZZONI'S COMPLEXION POWDER gives it.

BEFORE BUYING

Christms Presents

Call and see the....

....LIGHT RUNNING STANDARD.

Also Boys' and Ladies' Skates, Carver Setts, Plated Knives and Forks, Tea and Table Spoons, Clothes Wringers and Washing Machines, Flat Irons, Pocket Knives, and above all, the

Standard Cabinet Grand Sewing Machine.

Pfeiffer & Schlatter,

38 and 40 East Columbia Street.

ELY'S CREAM BALM is a positive cure. Apply into the nostrils. It is quickly absorbed. 50 cents at Druggists or by mail; samples 10c. by mail. ELY BROTHERS, 56 Warren St., New York City.

To the Young Face

Fozzoni's Complexion Powder gives fresher charms; to the old, renewed youth. Try it.

Health is Wealth.

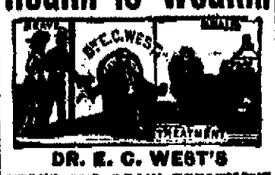

DR. E. C. WEST'S

NERVE AND BRAIN TREATMENT

THE ORIGINAL. ALL OTHERS IMITATIONS.

is sold under positive Written Guarantee, by authorized agents only, to cure Weak Memory, Dizziness, Wakefulness, Fits, Hysteria, Quickness, Night Losses, Evil Dreams, Lack of Confidence, Nervousness, Lassitude, all Drains, Youthful Errors, or Excessive Use of Tobacco, Opium, or Liquor, which leads to Misery, Consumption, Insanity and Death. At store or by mail, $1 a box; six for $5, with written guarantee to cure or refund money. Sample package, containing five days' treatment, with full instructions, 25 cents. One sample only sold to each person. At store or by mail.

Red Label Special Extra Strength.

For Impotency, Loss of Power, Lost Manhood, Sterility or Barrenness, $1 a box; six for $5, with written guarantee to cure in 30 days. At store or by mail.

BEFORE AFTER

For sale by Graves & Fellows, 94 Calhoun street, Otto Klinkenberg, 23 E. Berry street, corner Clinton street.

Beware of Ointments for Catarrh that Contain Mercury,

as mercury will surely destroy the sense of smell and completely derange the whole system when entering it through the mucous surfaces. Such articles should never be used except on prescriptions from reputable physicians, as the damage they will do is ten fold to the good you can possibly derive from them. Hall's Catarrh Cure, manufactured by F. J. Cheney & Co., Toledo, O., contains no mercury, and is taken internally, acting directly upon the blood and mucous surfaces of the system. In buying Hall's Catarrh Cure be sure you get the genuine. It is taken internally, and made in Toledo, Ohio, by F. J. Cheney & Co. Testimonials free. Sold by Druggists, price 75c per bottle.

WANTED.

WANTED—A girl for general housework, 30 Miner street. 282

WANTED—Dressmaking by competent dressmaker at 224 Calhoun St. 282

WANTED—House cleaning of any kind. Address 149 Wallace street. 11tf

WANTED—If you want to borrow money, see "ad" on first page, first column. 7tf

WANTED—Private party will make small loans to ladies, school teachers, salaried people and others, on satisfactory security. Room 23, Bass Block. 11-1m

WANTED—Horses to winter at the "Oak Lawn Farm," two miles north of the city; rates low; large warm barn, best of care. Address, W. B., care Sentinel. nov6eodtf

WANTED—I would like the public to try my Lung and Cough Syrup. It is infallible in case of grip or hemorrhages; an old family medicine of sixty years standing. Call at 35 Fairfield avenue. 06-2m

WANTED—$6 to $15 weekly easily made working for us at your home; pleasant employment the year round; no canvassing or experience required; splendid opportunity; write today and receive by return mail full explanation, so you can begin work immediately. Address, Columbia Mfg. Co., 26 N. 6th St., Phila., Pa. 176

FOR RENT.

FOR RENT—If you want money on household goods, see "ad" on first page, first column. 7tf

FOR RENT—One large, furnished front room, first floor. Inquire at 62 West Jefferson street. 224f

FOR RENT—Second floor flat of four rooms, on Douglas avenue. Inquire at 45 Douglas avenue. 4tf

FOR RENT—The finest cottage in Lakeside, 301 Rivermont ave., six rooms, $12. Inquire, 23 Rivermont ave. 17tf

FOR RENT—House of seven rooms on East Taber street; modern improvements. Inquire Gilmartin Lumber yard. 4tf

FOR RENT—An 8-room house, bath room, artificial and natural gas, electric lights, $16 per month; No. 529 S. Calhoun St. 18tf

FOR RENT—Oct. 1, suite of rooms suitable for offices, now occupied by Dr. Younge, 101 Calhoun street. Apply at Sentinel office.

FOR RENT—Eight room house, centrally located, electric light and gas furnace, hot and cold bath. Inquire at 49 Harmer St. 282

FOR RENT—Furnished rooms, with board, at Fitzgerald house, 39 West Washington street. First-class service; rate reasonable. 1221m.

FOR RENT—One handsome furnished room in private family, bath, electric light, furnace heat. Reference required. Address, box 3, Sentinel office. 20tf

FOR RENT—A very nice eight-room house, in first-class condition, No. 142 Columbia ave., just vacated; rent reduced to $13.50. W. E. Bond over Old National bank. 17tf

FOR RENT—Dwellings, No. 21 W. Creighton ave., 10 rooms, modern improvements; No. 228 Fairfield ave., 10 rooms, stable, bath, closet and furnace; No. 216 St. Mary's ave., 8 rooms and stable; Nos. 232 and 236 St. Mary's ave., 4 rooms each; Nos. 96 Fairfield ave.; No. 22 Gay street, 5 rooms; No. 82 Maple ave., 8 rooms and stable; No. 220 West Wayne street, 6 rooms; No. 26 Wilt street. Schrader & Wilson, first floor, 7 Court St. 236f

FOR SALE.

FOR SALE—A young mocking bird. Inquire at 372 East Washington street. 282

FOR SALE—A first-class road or business horse. Brinsley's Sale Stable, Pearl St. 9tf

FOR SALE—If you want money on personal security, see "ad" on first page, first column. 7tf

FOR SALE—The handsomest carriage team in the city. Brinsley's Sale Barn, Pearl street. 9tf

FOR SALE—Lady's gold hunting-case watch, cost $28, for $10; a bargain. Address, P. O. box 233. 1716

FOR SALE—House and lot, cheap, with small payment down, balance on small monthly payments; lot 35x150. Call on or address A. W. Ireland, No. 116 Chestnut avenue, north of new yards. 22-1m

FOR SALE OR EXCHANGE—Good house in city of $800; will take good horse and buggy as part pay; also good farm of 141 acres near city to trade. Call on or address, F. C. Kantz, No. 8 Fulton street. 282

LOST.

LOST—A gold brooch, between Free Methodist church and Euclid avenue. Finder please return to 15 Euclid avenue and receive reward.

LOST—One bundle of carpet sewed and fitted for a room, either on Grant, Maumee, Walton avenue or Lewis street. Finder please return to 27 Lillie street and receive reward. 281

PROFESSIONAL.

DOCTOR MARY WHERY,

PHYSICIAN AND SURGEON.

Office and Residence 26 Madison Street. Specialty:—Diseases of Women. Telephone 470. Office hours 9 a. m. to 3:30 p. m. and 7 to 8 p. m.

DR. NISWONGER Makes a specialty of treating venereal diseases and skin diseases and has a new discovery for the treatment of catarrh and hay fever. Free trial treatment. Office at Post Office Drug Store.

POLITICAL ANNOUNCEMENT.

FOR COUNTY RECORDER.

EDITOR SENTINEL: Please announce that I will be a candidate for recorder of Allen county, subject to the decision of the next democratic nominating convention.

FREDERICK FRY, Jefferson Township.

Clairvoyant!

50c—And Up—50c.

For One Week More.

Mrs. Idella Rose.

The wonderful clairvoyant gives truthful advice on business, love, law, speculation, lost or stolen property; unite the separated; causes speedy marriages; gives name, dates, facts and figures. I call attention you that Mrs. Rose is the best medium that ever visited Fort Wayne. Hours, 10 to 8. Letter answered that have stamp enclosed.

Parlors

148 E. Washington St.

D. D. & W. E. WEISELL

36 Calhoun St.,

DENTISTS

Painless Extracting by our own Safe Method.

APPLICATION FOR LIQUOR LICENSE.

To the Citizens of Wayne township, Allen County, Indiana.

Notice is hereby given that the undersigned will make application to the Board of County Commissioners of Allen County, Indiana, at their next regular session for license to sell spirituous, malt and vinous liquors in less quantities than five gallons at a time for the term of one year at their place of business, situated on the ground floor of the three-story brick building known as Number Seventy-two (72) East Main street, in the City of Fort Wayne, Allen County, Indiana.

11-16-2t HARPER & VOLZ.

STOCKHOLDERS' MEETING NOTICE OF ELECTION.

FORT WAYNE, Ind., Dec. 2, 1897.

The annual meeting of the stockholders of the First National Bank of Fort Wayne will be held at its banking house, Tuesday, January 11th, 1898, between the hours of 10 o'clock a. m. and 4 o'clock p. m., for the election of seven directors to serve the ensuing year.

dec2-10no LEM R. HARTMAN, Cashier.

DIRECTORY OF FORT WAYNE BUSINESS HOUSES.

ATTORNEYS.

H. C. HARTMAN,
Lawyer and Counsellor in Patent Causes. 31 Arcade.

J. H. AIKEN,
Attorney at Law, 11 West Main Street. Residence Phone 1152 Main. Office, Home Telephone 637.

F. H. KLEEKAMP,
Attorney-at-Law. German and English spoken in office, Rooms 5 and 6 Bank Block.

ARTISTS.

JARRARD ART GALLERY,
Cor. Calhoun and Columbia. Best Cabinets $1.50 per dozen. Small Pictures 50c per dozen.

BLACKSMITHS.

DAN GRANT,
Horse-shoeing, Wagon Building and General Repairing
91 and 93 East Columbia St.

BARBER SHOPS.

Go where the crowd goes! The Wayne hotel barber shop; the finest tonsorial parlor in the state.
Sid Hubbard, Prop.

BUSINESS COLLEGE.

Fort Wayne Business College. Shorthand, Typewriting and English Training School. Odd Fellows' Block, cor. Wayne & Calhoun St.

BUILDERS SUPPLIES.

Builders Lime Association—Lime, Stone, Cement, Plaster, Lathe, etc. Office, 257 Calhoun St.; Yards, 5, 6 & 7 Chesnut St., and 4, 5 & 6 R. R. St.

BOWLING ALLEY.

THE COLUMBIA BOWLING ALLEY.
The only Regulation Alley in the city. 24 E. Columbia St.

BAKERY.

The Vienna Steam Bakery, John Sauerteig, prop., manufacturer of genuine vienna & home made bread. 14 Washington Blv'd. Phone 548.

We make Mince Pie of home-made mince meat, Chicago Bakery, W. F. Geller, prop., Cor. Broadway & Washington Blv'd. Phone 163.

Telephone No. 601 is for Geo. H. Jacobs & Bro., Union Steam Bakery, 62 E. Main St. Goods delivered free to all parts of the city.

COUPON STORE.

MERCHANTS PREMIUM CO.
Ask about it. We will send a representative to explain.
—63 Clinton Street.—

CARPET RUGS.

Chicago Rug Factory. We make pretty and durable rugs from old ingrain and brussels carpets. Cor. Wells and Superior St. S. Springer.

CANDY SPECIALTIES.

J. S. BATCHELDER,
Manufacturing confectionery, pop corn and penny goods. Office Phone 740, residence, 1007. 29 W. Main St.

COMMISION MERCHANT.

E. K. Bush, Commission Merchant, oysters, game, produce, feed, etc. Highest prices country produce. 46 Harrison Street. Telephone 158.

D. F. COMPARET,
Commission merchant. Country produce of all kinds bought and sold. Phone 375. 76 E. Columbia St.

CONTRACTORS.

POHLMEYER & WESTHOFF,
Contractors and Builders —o
57 Baker St.

FRED H. BOESTER,
Carpenter, Contractor and Builder.
Shop and office No. 164 Griffith St.

COAL & WOOD.

Whistle or Phone 135 and I will bring you Coal or Wood. All orders promptly filled.
GEO. H KRUDOP.

J. M. Moderwell - Telephone 636.
Now that the gas is getting uncertain TRY MY COAL
And you will use no other....

DENTISTS.

R. L. VIBERG,
—Dentist—
Rooms 1 & 2,
32 Calhoun St. - Phone 1295.

M. A. MASON,
—DENTIST.—
20 W. Wayne St.
Home Telephone, 70.

E. D. RABUS,
—DENTIST—
79 Calhoun St.....
Above U. S. Express Office.

DR. GEO. E. JOHNSON,
35 Washington Boul'd.
Oral Surgeon. Fort Wayne, Ind.

DRESSMAKER.

Ladies—If you wish to have your dresses cut and made up to-date, call on Miss B. M. Simon, 52 Barr St. Cutting and fitting a specialty.

DRUGGISTS.

WILLETT'S PHARMACY,
68 Wells St.
Prescriptions a Specialty.
Bell Telephone 591.

MARTIN H. WEFEL,
Drugs, medicines, chemicals, paints, toilet goods, etc. Cor. Hanna & La Salle Sts. Phones, old, 289, new 349.

Holiday Perfumes at...
POLSTER'S DRUG STORE,
Cor. 3rd and Wells Street.
Prescription Work a Specialty....

ELECTRICIANS.

CHAS. YAGERLEHNER,
Contracting Electrician,
26 E. Berry St. Home Phone 186.

Wm. A. Braun, contracting electrician, dealer in bells, gas lighting apparatus and all supplies for hotel and house work. New Phone 624. Office 14 E. Berry St

THE EDMUNDS ELECTIC CO.
Electric wiring and supplies; gas, electric and combination fixtures. Room 4, Schmitz block. Phones Home, 262, residence 947; Bell, 263

FEED STORE.

W. D. HENDERSON,
Dealer in hay, straw, feed and seeds, pure oil meal, poultry supplies, etc. 67-69 E. Columbia St. Phone 141

FLOUR AND FEED.

SMITH BROS.,
Wholesale and retail dealers in flour, feed, hay, straw and potatoes. 328 Calhoun St. Home Phone 912.

FURNACES.

Freiburger & McKean, sole agents for Peninsular furnaces and gas stoves. Dealers in hardware, tin and iron roofing. 361 Calhoun Phone 180.

FURNITURE WORKS.

The Fort Wayne Special Furniture Works, manufacturers of Barber, Saloon, Store and Office Furniture
—152 Pearl Street—

FURNITURE.

JOHN M MILLER,
Dealer in Fine Furniture, Chairs, Husk and Hair Mattresses, Looking Glasses, etc. 50 & 52 E. Main St.

J. H. Rahe, dealer in all kinds of furniture. Latest designs of sideboards, bed room suits and dining room tables. 34 Clinton St.

GROCERS.

C. A. SINGREY,
Dealer in Groceries and Provisions, Cor. Harrison & Superior Sts. Phone 892.

Kohrman Bros., Fine staple and fancy groceries, 94 Broadway. Give us a trial and you will become a customer. Both Phones No. 58.

HENRY D. NIEMANN,
Grocery purveyor to the people; low prices and prompt service. 148 Calhoun St. (Cor Jefferson.) Phone 408.

P. F KIEFER,
Staple and fancy groceries, 140 Broadway. Good goods, low prices, prompt delivery. Poultry dressed to order.

SOUTH WAYNE STORE,
G. W. McAllister Prop. Dealer in staple and fancy groceries, 500 S. Broadway. Phone 207 South.

DITTOE GROCERY CO.—24 W. Berry St. Fine groceries, canned goods, fine champagne, wines and liquors for family use. Phones 152.

MENDEL FRANK, 208 Hanna. Groceries, provisions all kinds, fresh, salt and smoked meats. Orders promptly delivered. Home phone 663

Home-made Jellies, Catsup, Tomatoes, etc., at H. F. Hilgeman & Son, Grocery and Meat Market, 121 & 123 W. Jefferson St. Telephone 85.

HORSE SHOERS.

Order your Neverslip Shoes and Calks at.....
PERREY & SIEBOLD,
Horse-Shoers. 5 Pearl St.

JOHN JACKSON, Practical Horse Shoer, 83 E. Columbia St., Shoeing of horses with interfering, quarter cracks, diseased feet, etc., a specialty

HIDES, FUR AND WOOL.

Bring your hides, pelts, rags, iron, copper, brass, zinc, bones, etc., to The Fort Wayne Hide, Fur and Wool Co., cor. Columbia & Lafayette Sts.

MILLER BROTHERS,
Highest market price paid for hides, pelts, tallow, fur, wool, tin and glassware. 94, 96 & 98 E. Superior St.

HARDWARE.

Telephone 749 is for Romarys, Googlein & Co., dealers in hardware, cutlery, tools, fence wire, cross cut saws, axes, etc. 25 E. Columbia St.

GERDING & AUMAN BROS., Agents for Kernan hot air furnaces and metal ceilings and hot water heating. 115 Wallace St.

HOTEL.

MRS. C. REDDING,
Proprietor of Hotel Emery. No. 1 Cass St., phone 1002; nicely situated. Best $1 per day house in the city.

HAIR DRESSERS.

New York Hair Bazaar. Phone 1281.
MISS E. C. RODENBECK,
Dealer in Hair Goods.
124 Calhoun St., Lau Block.

MRS. W H. SMITH,
Ideal hair store, hair dresser, scalp specialist, Manicure, Chiropodist. 156 Calhoun St. Home Phone 1133.

INSURANCE.

W. D. WILLIAMS,
Insurance, Real Estate and Loans. Houses built on monthly payments. 52½ Calhoun St.

LIVERY.

C. J. ULMER, Prop.
Belmont livery, feed, sale and boarding stable. Carriages furnished for all Occasions 88 E. Main St.

HUSER & ULMER,
Livery and Boarding Stables, 201 Fairfield Ave. Hacks for parties, weddings and funerals. Both phones 381.

CHRIST H. RIPPE—Livery and boarding stable; Nos. 81 Broadway, Phone 453. Hacks and carriages furnished for parties, weddings and funerals. Cheapest place in the city.

JOS. WEICK & CO.—Livery and boarding stables. Hacks for weddings and funerals. 87 Hanna St., Both phones 167.

H. J. BRADLEY,
Livery and Boarding Stable. Good Rigs; moderate prices.
53 E. Main St. - New Phone 481.

LAUNDRIES.

Banner Laundering Co., 227 S. Calhoun St., Best Laundry work. We use soft water for all washing. Wagons call at any Address. Both Phones 165.

TROY STEAM LAUNDRY.
Office and works Nos. 48 and 50 Pearl St. F. L. Jones Proprietors. Best Work in the City. Telephone 140.

Who Does Your Laundry Work? Try Us.
MODEL STEAM LAUNDRY,
PHILIP RAPP, Proprietor,
374 & 376 Broadway. Phone 1146.

MERCHANT TAILORS.

HENRY W KRUSE
Latest, most approved system of cutting gentlemen's garments. Can save you 33⅓%. 192 Calhoun St.

WILLIAM MENZE.
Merchant Tailor. First-class work and Perfect Fit Guaranteed.
231 Calhoun Street.

Get Your Winter Suit of...
FRED HARDUNG,
Merchant Tailor,
Corner Main and Clinton Sts.

PRINTERS.

Telephone No. 55 is for The Archer Printing Co. Job Printers, and Copper Plate Printing No 83 Clinton St

LUMBER DEALERS.

E. GILMARTIN,
Lumber, Shingles and Fence Posts, Doors and Sash. Cor. Clinton and Holman Sts. Phone 444.

The Diether Lumber Co.—Lumber, shingles, sash and doors, mouldings, stairs and inside finish of all kinds. Yard, 44 E. Superior St., factory, 100 Pearl St. Phones 111 and 75.

PANTITORIUM.

The Pantitorium, 16 Arcade, Telephone 465. Mending, pressing, dyeing and altering gentlemen and ladies' clothing. Gentlemen's hats made new. We call for and deliver goods. Will H. Scantling, Mgr.

PLUMBERS.

ROBERT OGDEN PLUMBING CO., Steam and Hot Water Heating a specialty. 26 E. Berry St. Phone 192. Fort Wayne, Ind.

H. FRANKE,
Practical Plumber and Gasfitter, 68 Barr St. Old Water Works Office. Telephone 672....

Sanitary Plumbing and Gas Fitting. Estimates furnished.
J. C. JAHN & CO.,
No. 123 E. Lewis St. Phone No. 526.

Office Phone 281. Residence 1047. Wind Mills and Drive Wells
ROBERT SPICE—Plumber, Steam and Gas Fitter. 48 W. Main St.

O'Brein & Rolfe, Practical Sanitary Plumbers. Hot water, steam and gas fitting. Estimates furnished according to plans and Specifications. 122 Broadway. Phone 665.

MADDEN PLUMBING AND HEATING CO....
Fort Wayne's Experienced Plumbers. 39 Baker Street.

M. F. NOLL,
Practical plumber and gas fitter. Estimates cheerfull furnished. 129 E. Jefferson St. Old phone 570 new.

McDONALD & YOBST,
Practical Plumbers, Steam and Gas Fitters.
96 Wells Street. Phone 738.

ROOFING & PAVING CO.

The Fort Wayne ROOFING AND PAVING CO. Warren's Natural asphalt anchor brand roofing. Office and yard, cor. Fulton and Pearl Sts. Phone 316.

RESTAURANTS.

The Crystal Palace Restaurant, J. E. Klinger, Prop. Regular meals 15 cents. No. 64 E. Columbia St. Phone 1095.

Stop at the Railroad Restaurant and Lunch Room. W. R. Frederick, Prop. Regular meals, 15 cents; Lodging 25 cents. 266 Calhoun St., third restaurant north of depot.

SOUTHERN LAND.

GEO. K. TORRENCE & CO., Real estate, southern timber, mineral, fruit and farm lands a specialty. Notary Public. 32 Arcade.

SANITARIUM.

FORT WAYNE SANITARIUM, Lau Block, cor. Washington Boulevard and Calhoun St. Baths of all kind. Competent lady attendant.

SEWING MACHINES.

$5.00 GIVEN AWAY with every Domestic and White Sewing Machine sold until Jan. 1, '98. J. H. McQuillan, Agt., 132 Calhoun St.

STOVES.

H. J. Ash is the largest dealer in stoves in northern Indiana, both wholesale and retail, and if you are wanting stoves, examine his stock and prices. 16 E. Columbia St.

TIN AND COPPER SMITH.

GEO. W. STAUB,
59 E. Columbia St. Tin and copper smith. General job work of all kinds.

TRUCKING CO.

W. H. BROWN,
Moving and General Transfer. Residence 73 and 75 Hoffman St. Phone 73

City Trucking Co., quick and prompt delivery, household goods and pianos moved and packed, transfer and storage, heavy hauling of every description. 115, 118 & 120 E. Columbia St. Phone 122.

VETERINARY SURGEONS.

Dr. H. A. Read, 62 Harrison St. Medicine for horses; no charge for examination at the office; horses easy of access visited. Two pamphlets on lameness sent to any address.

WALTER LANGTRY—Veterinary Surgeon treats all diseases of horses, cattle, sheep and dogs. Office 13 Pearl St. Phone office 258, Res. 367.

WALL PAPER.

FRED KREIBAUM.
Dealer in Wall Paper, Paint and Window Shades,
No. 90 Barr St. Phone 673.

South Side Wall Paper Store.
Painting, Paper Hanging, Decorating, Kalsomining, Window Shades, Mouldings.
GOTLIEB HALLER.
Telephone No. 56. 822 S. Calhoun St.

WAYNE BUGGY CO.

Theo Harges, Walz, Lyman, Max Wittgreuter, Frank Long.
Wayne Buggy Co., manufacturers of carriages, phaetons and sleighs. Repairing, Repainting, etc., promptly attended to. 49 E. Columbia St. Home Phone 1292

SKATES!

SKATES!

—A Full Line of—

BARNEY & BERRY

—SKATES!—

The Most Complete Stock of

TABLE AND POCKET CUTLERY

IN THIS STATE AT

F. M. SMITH & CO.,

22 Calhoun Street.

THE Great Week.

THE PHENOMENAL TRADING WEEK.

We are going to round it out fittingly. Every line in the store ripe and prices persuasive, in a way that only this big store of Fort Wayne can do.

GIFT FANS.

White Silk Fans handsomely decorated 50 60 75c and up to $1

White silk Fans sterling silver trimmed sticks new novelties $1 00 to $8 50 each

Black Silk Fans plain and decorated 75c up to $5 00 each

BELTS—Metal Belts in elegant new line extreme novelties, $1 00 to $10 50 each

HANDKERCHIEFS.

The largest and choicest collection ever brought to the city

Real Lace Handkerchiefs $1 00 to $10 00 each

Ladies Initials 5c to 50c

Men's Initials 15c to $1 00

Ladies Hemstitch, 10c to 50c

Ladies' Embroidered, 10c to $1 00

Men's Hemstitch 10c to $1 00

Men's Silk Mufflers 50c to $8 50

Children's Handkerchiefs, 5 to 50c

GLOVES.

This is the glove store of all Northern Indiana. The largest assortment the best gloves, we have gloves for all

Women's Gloves, $1 00 to $4 50

At $1 00—Foster's 1 hook, 2-snap and S B Mousquetaires, in every wanted shade and size

At $1 50—Fowler 1 hook, 2 snap savoy 3 button Dent 1-B Centemeri, 2 clasp Centemeri

At $2 00—4 hook Fosterina, 2 clasp Monarch Perrin and Centemeri Suedes

Men's Kid Mittens

Children's Kid Mittens

Ladies and Gents Silk lined Moch and Reindeer gloves

Men's Neckwear

The balance of this week we make special offerings in Tecks Scarfs, 50 and 50c

China Ware and Cut Glass--Second Floor.

Root & Company.

Have You Seen——

Thing's Xmas Slippers.

——They Are Wonders.

S. B. THING & CO.,

32 Calhoun St., =:= Large Red Boot.

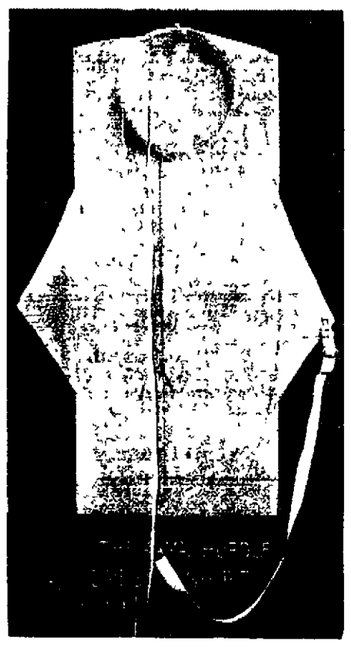

THE LATEST IDEA.....

——FOR——

FULL DRESS WEAR.

Bath Robes, Mackintoshes, Umbrellas, Mufflers, Neckwear, Gloves, Hats, Caps, Etc.,

——FOR——

XMAS WEAR.

Wm. Meyer & Bro.,

80 and 80 1-2 Calhoun Street.

W. F. SCHRADER, M. D.

Physician and Surgeon.

63 E Washington Street

SPECIALTY--DISEASES OF THE RECTUM.

Office Hours-- 10 to 11 a m 1 to 4 and 7 to 8 p m

Telephone Nos 100

NOTICE.

Drop me a postal card or telephone and I will call I buy Clothing, Furniture Stores and everything else

Stoves if your own price

176 CALHOUN STREET, Opposite Cathedral

MONEY TO LOAN

On real estate or personal security. C. F. PFEIFFER, Rooms 6-7, Bass Blk. 2tf

Diamond and opal rings at Voirol's. 15t9

Examine the Aluminum Cooking Utensils at Rossington's, 101 Calhoun St. 20-6t

Fine chains and charms at F. J. Voirol's. 15t9

Fine Trouserings.

At this season of the year your wardrobe needs replenishing A new pair of trousers are absolutely necessary and we want to call your attention to our superb line of all wool worsteds in neat stripes and checks which we will make to your order and make them to fit at

$5, $6, $7, $8.

I. MAUTNER & CO.,

Up-To-Date Tailors.

POPULAR PRICES.

52 Calhoun St

We have given you better values this season than you have ever gotten before in first class tailoring and we propose to keep playing away until we get you trade and when we do WELL HOLD IT Just now we are offering some exceptional values in business Suits at $18 formerly $20 and $22 Suits at our store, and would cost you $25 in any other shop in the city. Step in and see our line of

Business Suits.

The Evening Sentinel.

THURSDAY, DEC 23, 1897.

OUR TELEPHONES.

Business Office - - - - - - No. 173.
Editorial Rooms - - - - - - No. 650.

The Weather

WASHINGTON, Dec 23 —For Indiana Generally fair tonight and Friday not so cold Friday afternoon, northwest winds

NEWS NOTES.

There was no police court this morning

The D of T will have a reception tomorrow evening

Miss Edith Ball, of Findlay, Ohio, is the guest of her sister Mrs Chas Hood

Mr and Mrs S L Morris and children will spend the holidays at Chicago

Mrs John Palmer, of Chicago, is the guest of Mr and Mrs George H Loesch

Mrs Feltskey, of Chicago, is the guest of Miss Grace Crosby, of West DeWald street

The Christmas exercises of the South Congregational church will be held Friday evening

H C Nieter, of Maples, was the guest of W H Starke, night clerk at the Wayne, last evening

Mrs Fred Brase is confined to her home by illness She is seventy-five years old and is in a feeble condition

Lectures at Concordia college closed yesterday and the students began leaving for their homes immediately

Mr and Mrs G W Mills and daughter will spend Christmas at Jackson and New Year's at Kalamazoo, Mich

Mr and Mrs M C Baker have returned from Norwalk, Ohio, where they attended the Mossman-Seymour wedding

Miss Josephine Zimmerman, who is attending school at Sacred Heart, will spend the holidays with her parents in South Wayne

Merrill D Cooper, the young son of the Rev M C Cooper and wife, is recovering from a complicated attack of measles and tonsilitis

Mrs R T McDonald and daughter Esther, accompanied by Mr and Mrs W S Bash, arrived this morning from New York to spend the holidays

Mr and Mrs A M Tower and family are now residing in their new home, 463 South Webster street, and will be "at home" to their friends after January 1st

At the meeting of the Theosophical society this evening Dr. A P. Buchman will lecture on "The Physical Body" The subject is an instructive one that ought to interest everybody.

Attorney F D Merritt and wife, of Lagrange, are being entertained by Mrs I. M. Van Slyke Mrs. Merritt will be remembered by her many Fort Wayne friends as Miss Nellie Vail, of Sturgis, Mich.

Mrs A S Johnson, of Findlay, Ohio, is the guest of Mr and Mrs J H Tibbles and will also attend the progressive pedro given by the South Side Pedro club, which will be entertained by Mrs. Sheppard, of South Harrison street

Last evening at the St. Paul M E church parsonage, Rev M. C Cooper married Charles Current and Miss Viola Sams The bride is the daughter of Mr and Mrs William Sams, and the young man is a popular employe of the Pennsylvania company

Mr and Mrs. Carl White, of Akron, Ohio, returned home today to spend the holidays with his parents Mr White was formerly with the Werner Printing company of Akron, but has accepted a more lucrative position with the Archer Printing company of this city.

The Fort Wayne Athletic club has completed its arrangements and is prepared to receive its guests in fine style this evening The club will keep open house from 4 30 until 12 o'clock tonight The rooms of the club are located at the corner of Main and Harrison streets, in the Ewing block

The junior pupils of the Cathedral school for boys had a Christmas entertainment yesterday The brothers, with the co-operation of Father Dunham, the director of the school, gave the pupils a genuine surprise by unveiling a large Christmas tree There were presents for all, the distribution being made by Brother Marcellus A splendid program was then rendered

Candies, Nuts and Oranges for Christmas.

Best French Mixed Candy, 7c lb
Pure Stick Candy, 8c lb
French Cream Candy, 10c lb
New Almonds Brazil Nuts, English Walnuts Filberts, Pecans and mixed nuts, all 10c quart
Large Florida Oranges, 40c dozen
Large California Oranges, 40c doz
Sweet Jamaica Oranges, 25c doz
Extra Nice Malaga Grapes, 18c lb

FRUIT HOUSE.

ALL DEALERS

Sell Gruber's cigars, put up in Christmas boxes of 25 or more The best made

Poultry and Oysters for Christmas.

Nice Fat Drawn Turkeys 12½c lb
Nice Fat Drawn Ducks, 10c lb
Nice Fat Drawn Geese, 9c lb.
Nice Drawn Chickens, 9c lb
Large Extra Selects, for frying, 25c
Best Standards, stewing, 18c
Best Celery, large bunches, 15c
Fresh Hot House Lettuce, 15c pound
Finest Cape Cod Cranberries 8c

FRUIT HOUSE

Miss Laura Peltier has returned from Indianapolis

Miss Martha Wohlford will visit in Toledo next week

Dr J M Dinnen and sons, Will and Frank, are in Chicago

Mrs Charles Puddy and daughter, Lois, will spend Christmas in Toledo

Mr and Mrs O L Perry will be the guests of friends in Chicago during the holidays.

Miss Alice Hess of Elizabeth street, will leave Friday noon for Warsaw to spend the holidays

Otto Grahl, representing the Keefer Pharmaceutical company, South Bend, is visiting at his home in this city

Mr and Mrs August Beverforden, of Chicago will arrive tonight to be the guests of Mr and Mrs H F Beverforden, of East DeWald street

The Wellington Cafe will serve dinner from 12 to 2, Christmas. 23 2t

THE GREATEST GROCERY

Will Have an Ample Supply of Fine, Fat, Dressed Turkeys, Chickens, Ducks and Geese for Christmas.

A good Mixed Candy, 4½c lb.
Nice Soft Gum Drops, 5c lb
An elegant Mixed Candy, 6c lb
Pure Stick Candy, 7c lb
Christmas Trees, 25c to 50c each.
Christmas Tree Candles, 5c box
Christmas Tree Candle Holders, 5c dozen.
Christmas Candy Strings, for decorating, 20c lb.
Sweet Florida Oranges, 30c and 40c dozen.
Fancy Wax Messina Lemons, 25c dozen
Extra Select Oysters, for frying, 23c can.
Extra Standard Stewing Oysters, 18c can.
Fine Bleached Celery, large bunches. 18c
New Layer Figs, 11c lb
Malaga Grapes, 15c lb
New Almonds, Pecans, Filberts, English Walnuts, Brazils and Mixed Nuts, 10c quart
Cape Cod Cranberries 7c quart
Fresh Hot House Lettuce, 14c lb

THE GREATEST GROCERY

DO YOU WANT

The finest of all

CANNED FRUITS.

Then get the J. H. Flickenger and the Premier Canned Goods.

I have a full line of them, bought direct from the packer

Am selling lower than they were every sold before in the city.

Place your orders early—have them filled from the largest and best stock of Fancy Groceries, Canned Fruits and Vegetables, Table Delicacies, New Nuts, Dates, Figs, Raisins, Spy Apples, Florida Oranges, Malaga Grapes, Etc

Edam and Cream Cheese, the best in the city.

Poultry and Meats.

Fine Table Butter a specialty.

Let us have your order now

JOHN N. PFEIFFER,

40 and 44 W. Berry.

Both 'Phones No. 378.

We Lead, Others Try To Follow.

Greatest Holiday stock ever shown.

Chipperdale, Sheraton, Old Colonial and Dutch Inlay Furniture for Parlor, Hall, Library, Dining and Bedrooms in many quaint conceits, embracing oddity, beauty and practicability.

All the best Furniture Manufacturers of this country make us their Fort Wayne agents

You can make that present New Years if you did not find time to purchase soon enough for Christmas.

FOSTER FURNITURE CO.

MONEY! MONEY! MONEY!

Do you want to borrow money?

The Tri-State will loan you money on the famous dollar monthly plan, pay fast or slow—$1,000 for $10.00 per month.

BEST PLAN IN THE WORLD.

INVESTORS

Should call at office for the best plan to save money $325,000 00 of stock matured in five months

Call at office for full particulars

COR. BERRY & COURT.

Tri-State Building and Loan Association,

SAVE YOUR MONEY

By Depositing it With the

Allen County Loan & Savings Association,

32 East Berry Street

Try our New Plan. Shares $1.00 each per month. Matures in seventy-seven months.

No Fines or Membership Fee.

$5,000

$5,000 to loan for a friend Will divide it to suit borrower, interest 6% if security is good

W. E. DOUD,

Over Old National Bank

Arnold's Bromo-Celery Women who shop have headaches Be cured at once 10cts Sold by Gross & Pellen

Ladies gold watches at Voirol's.

Barber shops will close on Christmas and New Years at 12 o'clock noon.

CHAS. J. STEISS,
Sec. Barbers' Union.

Notice.

Under and by virtue of a chattel mortgage executed to me on the 17th of December, 1897, by Minnie E Mann, I will offer for sale, on the first day of February, 1898, at number 25 Calhoun street Fort Wayne, Ind, all the personal property in my possession by virtue of said mortgage, consisting of boots, shoes, etc, for cash, and until above date at retail

ABEL A PUTNAM,
23-27-33 10 17 24 31 Mortgagee

Useful Christmas presents at Rossington's, 101 Calhoun St. 20 6t

---

For Your Xmas Candies.

A. C. AURENTZ'S.

Delicious Chocolates and Bon Bons, quality and flavor unexcelled Largest assortment of imported and domestic novelties in fancy boxes and baskets, suitable for presents

Candies sent everywhere by mail or express

Orders can be placed now for goods to be packed and shipped on any desired date

A. C. AURENTZ,

18 West Berry Street.

Chattle Mortgage Sale

--OF--

BOOTS, SHOES, RUBBERS AND FELT FOOT WEAR.

Now is your chance to get good goods at low prices—stock must be sold

For the next 15 days we will make special low prices—for cash—we must have by January 15 It will pay you to attend this sale if you want Foot Wear

MANUFACTURER'S SHOE STORE,

25 Calhoun Street, Fort Wayne, Ind

Auction Sale

The entire wholesale stock of Joe Brown, of Chicago, consisting of Diamonds, Watches Jewelry, Silverware, Musical Instruments and Fancy goods for the Holidays, will be SOLD WITHOUT RESERVE.

The chance of a lifetime to buy Goods at your own price.

Don't miss it.

SALE DAILY UNTIL ALL SOLD.

Come and Hear the Great New York Auctioneer.

R. R. LITTLE,

No. 20 Calhoun St. - Keystone Block.

THE COATITORIUM

Is the cheapest place in the city to have your clothing repaired cleaned, pressed and dyed Goods called for and delivered. All work guaranteed Home phone 436.

FRED C. LUBS, Prop.,
30 Harrison St. Fort Wayne, Ind.

Notice

The ad in this paper of the chattel mortgage sale of boots and shoes Goods must be sold We want money by January 15, and we will give you bargains in footwear

MANUFACTURERS SHOE STORE
22t2 25 Calhoun St

The Wellington Cafe has adopted a new feature in the restaurant business by adding a smoking room on the second floor for their patrons

SLEIGHS

Wholesale and retail

Portlands and Swell Bodies

Nicely upholstered, removable trimmings

Prices Very Low

Plenty of snow and cold weather coming

Robes and Blankets sure to be needed Come to Headquarters and save money

A L JOHNS & Co
22tf Bash Block

Aluminum goods and novelties at Rossington's, 101 Calhoun St. 20 6t

Gold spectacles, nice for Xmas presents, at F. J. Voirol's. 15t9

Misses' Diamond Rings, $2 50 and upwards J C Koegel, Broadway 4eodtf

While you are looking around for holiday presents do not forget to call on Loesch the druggist, as his line of Perfume Atomizers is of the very latest styles shown in the city

Animal Cakes

Of all kinds and shapes for Xmas, at Jos V Fox's,
22t2 25 E Main

Guns for the Boys

The best air gun in the city, BB shot, single and repeating Colt's, Winchester and Marlin rifles, all kinds of loaded shells, at

C H MILLER'S,
Sportsmen Headquarters,
22t2 20 W Main St

Miss Flick's Carnations and Violets are equal to the best in any of our larger cities. 21-3t

Silver knives and forks at F. J. Voirol's. 15t9

To Wind 'Em Up!

JACOBS SHOE STORE,

17 Calhoun St.,

For the rest of Xmas shopping days will continue to offer the

3 GRACES.

No. 1.--50cases of Ladies' Wales Goodyear Rubbers, all sizes, worth 50c, our price only

25c a Pair.

No. 2.--20 cases of Ladies' fine Dress Shoes. as good as any $3 Shoe in the city, our price only

$2.19 a Pair.

No. 3--300 pairs of Gents' fancy slippers, to wind up the big Xmas sale, at

48c Only.

"Jacobs' Shoe Store,"

17 Calhoun Street.

MONEY TO LOAN

On Improved Farms, 5 or 10 years time.

PARTIAL PAYMENTS received in any amount at any time Loans made with or without life insurance Call on or address W A JONES, M D., general agent, Union Central Life Insurance Company, Office over Old National Bank, Fort Wayne, Ind

---

THE BOSTON STORE.

CHRISTMAS BARGAINS.

If you are looking for Christmas Bargains our store is the place to do your trading.

HANDKERCHIEF BARGAINS.

We can show you the largest variety and best value in 5, 10, 12½, 15 and 25c Handkerchiefs.

UMBRELLAS. UMBRELLAS.

Ladies' Umbrellas with steel rod and celluloid handles, at 95c, worth $1.25

Ladies' Umbrellas with steel rod and pearl handles at $1.75, worth $2.50

All Gents' Umbrellas at reduced prices.
Special low prices on all Dress Goods.
Special low prices on all Black Dress Goods
Kid Gloves for ladies in all the new shades at 75c and $1.00, best value in the city
Ladies' Fleece lined Wrappers, at 95c, worth $1 25.
New Lace Curtains for Christmas.
New Tapestry Curtains for Christmas
New Table Linens for Christmas.
New Bed Spreads at 95c, worth $1.25.
A lot of Gents' Ties at 12½c, worth 25c.

Do your Christmas trading at the Boston Store, our Christmas bargains are great money savers.

WM. HAHN & CO.,

THE BOSTON STORE.

A Pointer

—FOR—

Holiday Buyers.

We have the LARGEST and FINEST line of Furniture ever shown in this city

Before purchasing your Xmas gifts, it will be of benefit to you to look over our stock.

STORE OPEN EVERY EVENING FROM NOW UNTIL AFTER CHRISTMAS.

PAPE FURNITURE CO.,

28 and 30 East Berry St.

USEFUL CHRISTMAS PRESENTS.

Christmas shopping has now vigorously begun, and we beg to invite your attention to our line of **USEFUL HOLIDAY GIFTS.** Thousands of dollars annually, even in our own city, are sorrowfully wasted in useless **CHRISTMAS PRESENTS.** It is the consideration and not the pecuniary value, that is the genuine worth of the gift. Never have we been so completely stocked for the Holiday Season, and every article is not only useful and durable, but will fully represent the Christmas spirit and will be a pleasant and substantial reminder of the giver

Carpet Sweepers, Elegant Carvers, Rogers' and Hamilton's Celebrated Plated Knives and Forks, Table and Tea Spoons, Revolvers, Clothes Wringers, Washing Machines, Mrs. Potts' Sad Irons, Skates, Pocket Knives, &c., &c., &c.

J. C. PETERS & CO.,

No. 9 East Columbia Street.

What You Can Buy at—

The PEOPLE'S STORE

And always rely upon buying at the RIGHT PRICE. The following list will assist a great many in deciding what to buy During the Next Few days:

Cloaks, all at reduced prices.
Jackets, for ladies,' misses' and children.
Capes, in cloth and fur, for ladies.'
Mackintoshes, for ladies,' misses' and children.
Handkerchiefs in linen for everybody.
Handkerchiefs in silk, for everybody.
Handkerchiefs with Initials, for everybody.
Kid Gloves, for ladies,' misses' and gent's.
Wool Gloves, for ladies,' children and men.
Wool Mittens, for ladies,' misses' and children.
Silk Mittens for ladies.'
Fur Sets, for children.
Fur Collarettes, for ladies' and misses.'
Muffs, for ladies,' misses' and children.
Rugs, fine Moquettes, at low prices.
Curtains, in lace, tapestry and chenille.
Umbrellas, for ladies' and gents.
Beaver Shawls, for ladies.'
Double Wool Shawls, for ladies.'
Black Cashmere Shawls, for ladies.'
Ice Wool Shawls, for ladies' and misses.'
Wool Fascinators, for ladies.'
Aprons, for ladies.'
Wool Skirts, for ladies.'
Sateen Skirts, for ladies.'
Moreen Skirts, for ladies.'
Ties and Neckwear, for boys and men.
Suspenders, for boys and men.
Mufflers, for boys and men.
Cardigan Jackets, for men.
Colored Dress Goods, for ladies' and misses.'
Black Dress Goods, for ladies.'
Black Silks, for ladies.'
Colored Silks, for ladies' and misses.'
Towels, in Damask and Huck.
Table Linens, bleached and unbleached.
Table Cloths, in fine Damask linen.
Table Sets, in fine linen.
Napkins, in fine linen, to match table linens.
Table Covers, in chenille and tapestry.
Bed Spreads, of every kind.
Blankets, all-wool, in white, grey, red and tan.
Comforts, at all prices.
Lace Ties and Neckwear; all the new styles.
Dresser and Side Board Sets.
Silk Piano Drapes.
Pocket Books, Purses and Bags.
Satin Pincushions; all the pretty colors:
Perfumery by the ounce, Colgate,s and Crown.
Perfumery in fancy bottles.
Books, for everybody.
Booklets, for everybody.
Calenders, for everybody.
Dolls, jointed and kid body.
Doll Heads, for the unfortunate ones last year.
Noah's Ark, and all the animals, for the children.
Sets of Soldiers, in boxes for the children.
Photograph Medallions, all prices.
Bisc Figures and Vases, all prices.
Bohemian Glassware and Delft Vases.
Worcester, Wedgewood and Austrian Vases.
Toilet Sets and Gents' Traveling Cases.
Collar and Cuff Boxes and Shaving Sets.
Smoking Sets and Trays.
Cigar Boxes and Cases.
Handkerchief, Glove and Necktie Boxes.
Photograph Albums.
Jewel Boxes and Nut Pick Sets.
Mirrors and Atomizers.
Children's Silver Plated Cups, Mugs and Sets.
Bon Bon Dishes.

ONE PRICE TO ALL.....

THE PEOPLE'S STORE,

.....BEADELL & COMPANY,

The Best Lighted Store in the City.

EVERY READER
Of THE SENTINEL
Is a buyer. Advertisers want them.
They Pay.

The Fort Wayne Sentinel.

If You Want to Sell
Anything Use
Sentinel WANT Ads.

ESTABLISHED 1833. THURSDAY, DEC. 23, 1897. PRICE TWO CENTS.

UMBRELLAS!

NOTHING NICER FOR A

CHRISTMAS GIFT.

THE LARGEST LINE IN THE CITY TO SELECT FROM.

GEO. DeWALD & CO.

MONEY. MONEY. MONEY.
MONEY. MONEY. MONEY.
MONEY. MONEY. MONEY.

ANY PERSON TEMPORARILY EMBARRASSED CAN BORROW ANY AMOUNT YOU WISH FROM 90 UP ON THE FOLLOWING SECURITY.

HOUSEHOLD FURNITURE & PIANOS. HORSES, WAGONS CARRIAGES ETC.

THE PROPERTY WILL REMAIN UNDISTURBED

IN YOUR POSSESSION. YOU CAN GET MONEY THE DAY YOU MAKE APPLICATION.

NO PUBLICITY. NO DELAY. LOWEST RATES.

IT PAYS TO BORROW OF US.

We claim to have money cheaper than any other loan company in the city, therefore if you find by our rate that we can save you money by borrowing of us it will repay you to call.

INDIANA MORTGAGE LOAN CO.
INDIANA MORTGAGE LOAN CO.
36 Calhoun St. Room 3, First Floor of Hoosier Building.
PUBLICITY IS MONEY.
Open Saturday Evening 7 to 9.

XMAS ...HOLIDAY GOODS...

Manicure and Toilet Sets,
Traveling Cases,
Military Brushes,
Perfumes and Atomizers,
Trigart Mirrors, etc.
Try English Violet, the latest Perfume
Sieglert's Celebrated Cologne and Bon Bons.

FREESE & RANKE,
Druggists
68 Calhoun St.
Both Phones No. 477

Beautiful Toilet Novelties
FOR HOLIDAY TRADE.
All Kinds of MANICURE SETS.
Genuine Tortoise Shell Combs and Hair Ornaments.
The largest line ever brought to the city.
New York Hair Baazar,
120 CALHOUN ST. Lee Hack.

SALARIED PEOPLE
Holding permanent positions, with responsible connections, can borrow money on their own signatures, without security, and without publicity, in sums to suit, payable in small weekly payments. Business strictly private.
MERCANTILE DISCOUNT CO.
Room 1, Lincoln Bldg., 82 Calhoun St.

Just what you want, a box of these elegant Gold Seal for him a Christmas present.

THE ABSTRACT OFFICE.
LEMON & CO., 59 COURT STREET.
Abstract of Titles.
Mortgage Loans.

R. B. GREENE.
CONTRACTOR.
Cabinet Work and Joinery in all Branches.
34 Monroe Ave. Fort Wayne, Ind.

BANKS IN TROUBLE.

Chestnut Street National, of Philadelphia, is Closed.

In the Hands of Bank Examiners—Cheyney and Street Trust Company Also Shut—W. H. Singerly President of Both.

PHILADELPHIA, Pa., Dec. 23.—The Chestnut Street National bank did not open its doors for business this morning. The reason therefor was stated in a notice pasted on the door, which read as follows:

"The Chestnut Street National bank is closed for business and is in the hands of the national bank examiner.

"WILLIAM M. HARRIS,
"Examiner."

A crowd of depositors soon gathered about the door but there was no especial excitement and as a general rule after each had learned the nature of the notice on the door he moved away and his place in the crowd would be taken by others anxious to glean something regarding the situation. The bank has at all times held a good reputation, but it has been known for some time that its business and necessarily its profits have fallen off considerably. The bank's suspension, however, was a great surprise, especially so in view of the high standing of its officers. William M. Singerly is its president, and Isaac Cooper, vice president. The bank was started in 1867 on a capital of $500,000, with Robert E. Patterson as president. When the latter took his seat as governor of Pennsylvania in 1881, Mr. Singerly succeeded him as president of the bank. No statement of the bank's liabilities could be obtained this morning.

The Chestnut Street Trust and Savings Fund company, the officers of which are identical with those of the bank, and the offices being located in the same building, was also closed for business today, but to what extent the trust company is involved in the bank's affairs has not yet been ascertained. The last report of the condition of the Chestnut street National bank, made on October 5, 1897, was:

Resources—Loans and discounts, $2,790,846.63; overdrafts, secured and unsecured, $3,352.34; United States bonds to secure circulation, $50,000.00; United States bonds to secure United States deposits, $100,000; premiums on United States bonds, $10,500; due from national banks, $738,621.70; due from state banks and bankers, $8,851.46; due from approved reserve agents, $300,732.78; checks and other cash items, $34,887.34; exchanges for clearing house, $174,598.67; notes of other national banks, $5,184; fractional paper currency, nickels and cents, $3,938.94; lawful money reserve in bank, $140,000.00; redemption fund with United States treasurer, $2,250; total, $3,865,070.56.

Liabilities—Capital stock paid in, $500,000; surplus fund, $150,000; undivided profits less expenses and taxes paid, $74,824.65; national bank notes outstanding, $42,800; due to other national banks, $508,110.41; due to state banks and bankers, $123,771.79; individual deposits subject to checks, $2,035,854; demand certificates of deposit, $1,830; cashiers checks outstanding, $126,572.51; United States deposits, $94,715.10; bills payable, $250,000; total, $3,865,070.56.

The bank was a city depository and there were city funds in the bank to the amount of $299,854. The state of Pennsylvania also had on deposit with the bank on December 1, $225,000, according to the official statement of State Treasurer Haywood, issued on that date. The bank was also a depository of the national government, but the government is fully protected against loss by holding $100,000 United States bonds as security.

It is said that the bank holds the funds of the city, police and firemen's pension fund, the school teacher's pension and annuity fund, and deposits of the Fairmount park commission, which latter includes bequests for the park improvements.

During the past few weeks President Singerly has made great efforts to enable the bank to meet its liabilities. Yesterday the matter was laid before the clearing house committee of the Philadelphia banks and at a meeting of the committee a proposition to issue $2,000,000 6 per cent. preferred stock of the Record Publishing company as collateral for loans was considered. The investigation developed that this offer was not sufficient to justify the banks in advancing the needed funds. The members of the clearing house and no other banks are involved in the failure.

Concerning this phase of the case, Mr. Singerly said today that arrangements had been made to make an extra stock issue of $2,000,000 by the Record Publishing company and that it was thought that it would be satisfactory, but somehow or other the plan fell through. Further than this Mr. Singerly declined to discuss the bank's troubles. He said the statement which would likely be issued by the bank examiner would explain the situation.

THE ACME OF IT

WILMINGTON, Dec. 23.—Mr. Eckels, the comptroller of the currency, and today in regard to the failure of the Chestnut street National bank, of Philadelphia, that the suspension was primarily due to the shrinkage in the value of the bonds and note of the Singerly brothers and paper mills, located at Elkton, Maryland. The capital of the bank is $500,000 and at the present time its deposits aggregate about $1,700,000, and its surplus about $150,000. Mr. Eckels has been in Philadelphia several times recently trying to make arrangements by which the pulp and paper mills securities could be taken out of the assets of the bank and preferred stock of the Philadelphia Record company substituted. By this and certain other changes Mr. Eckles hoped to put the bank in first-class condition. Up to 5 o'clock last night it was thought that the plan would be adopted, but at that time a block occurred which rendered suspension necessary. When the pulp and paper mills securities were taken by the bank they were regarded by everyone as first-class, but since that time paper has fallen in price from ten cents a pound to less than two cents and the securities have depreciated in proportion. Mr. Eckles said there was not the least suspicion of any wrongdoing on the part of anyone connected with the bank and he still had strong hopes of arranging for the voluntary liquidation of the bank's affairs without the expense incident to the appointment of a receiver. Mr. Eckels expressed the belief that the bank ultimately would pay every dollar it owes. The Philadelphia Record, which is owned by President Singerly, Mr. Eckels said, is a very valuable property, paying about a per cent. annually on about $3,000,000.

A COLLISION.

Belt Line Car Damps Brandt's Delivery Wagon.

The Driver Badly Shaken Up—Horse Runs Away—Little Wheels Run on Avenue Pavement—Other Mishaps.

Early last evening a delivery wagon of Brandt Bros., proprietors of the Shoemaker table, was struck by a Belt line car in front of the City V. M. C. A. building. The wagon was shoved several feet and the shock threw the driver, George Brandt, off the seat. He was badly shaken up and is unable to work in consequence of the accident.

KNOCKED DOWN

Louis Russell, an elderly man, was struck by the tongue of a cutter in which was seated a driver from Goldsollen's livery barn. The accident happened near the corner of Washington and Clinton streets. Mr. Russell received a bad cut on the scalp and he was bruised about the legs. He was taken to the home of his son, J. A. Russel, on West Berry street.

FELL ON THE ICE.

Eddie Tibbets, while skating at the Rosewood park, fell and fractured the bones of his right forearm. He was taken to his home, corner of Murray and Lafayette streets.

OTHER ACCIDENTS.

Mrs Rufus Amos, of Masterson street, fractured the bones of her right arm by falling on an icy sidewalk, yesterday.

Miss Marie Slagle, of 21 Fisher street, fell and dislocated her right shoulder.

WILL DISINFECT.

Public School Buildings to be Fumigated Next Week.

Precaution That the Board of Health Feels Justified in Taking to Prevent Contagion.

Next week the board of health will have all the public school buildings in Fort Wayne disinfected as a precaution to prevent the spread of diphtheria or any germ diseases of children. Germs may very easily be carried into schools from houses which have been infected with diphtheria, scarlet fever or other germ diseases and the measure adopted by the board of health is considered a proper one. A large quantity of sulphur will be used in the work of fumigation.

GUILTY.

John Anderson Killed Mate Saunders,

And for His Crime He Will Another Captain Punishment—Not Guilty of the Charge.

NORFOLK, Va., Dec. 23.—We the jury find the prisoner, John Anderson, guilty as charged in the indictment." This is the verdict delivered by the jury in the famous Olive Parker case, the specific charge being the murder of Mate Saunders, of the schooner Olive Parker, by the cook. As the case now stands Anderson will have to hang. He received the verdict with apparent indifference. His counsel made a motion for a new trial.

ONLY ONE MORE DAY.

Nice Nice Holiday Emporium.

Artistic cut glass and pottery, leather and enameled novelties, onyx tables and lamps.

Great handkerchief sale.

Sweeping reduction in cloaks and capes.

Examine our line of fine collar ettes, the largest selection in the city.

BUY HERE DAY OR EVENING HOUR

Miss Lowry's, 77 West Berry street. Beautiful line of jardinieres. 18ed 1f

LAWYER IN LIMBO.

W. H. Kent, of Brooklyn, Charged With Forgery.

He is a Prominent Member of Plymouth Church and a Sunday School Worker—His Confession Forestalled.

NEW YORK, Dec. 23.—William H. Kent, a well known lawyer of Brooklyn, a prominent member of Plymouth church, in the Sunday school of which he was a teacher and the organizer of the penny savings bank connected with the Bethel mission Sunday school, a branch of Plymouth, is in jail in Brooklyn, having been arrested on a warrant charging him with forgery.

Kent is accused by Mrs. Mary H. McOed, of Brooklyn, of falsely certifying and acknowledging a satisfaction of mortgage. Mrs. McOed, who is wealthy, declared that her name, which appeared on the satisfaction was not put there by her hand or with her consent. She further charges Kent with falsely certifying and acknowledging the satisfaction of the mortgage, knowing that her signature was not genuine. It is alleged by Mrs. McOed that Kent has betrayed the trust reposed in him by herself and that he has not only appropriated the $1,100 charged in the warrant, but that he has allowed taxes on property to accumulate and has used money belonging to Mrs. McOed's niece and her servant, an elderly, frugal woman, who had been advised that Kent could be trusted.

Assistant District Attorney Cahlmann stated that Kent had taken no less than $40,000 from his clients. Kent also is involved in a difficulty over the estate of William Anderson, who was a member of Plymouth church. He left an estate valued at about $75,000 and in his will left Kent $5,000 and made him sole executor. The heirs at law endeavored to get an accounting from Kent and failing they began a civil action in the supreme court. Former Judge Nathaniel H. Clement was appointed referee by Judge Gaynor and the case is still pending. The referee's investigation resulted in taking that Kent's affairs were in a confused condition.

BLUNDERING

Was the Rule in the Indian Frontier Campaign.

British Officers Proved Themselves Incompetent and Many Impossibilities Were Been Ordered.

ALLAHABAD, Dec. 23.—The Pioneer publishes a scathing criticism of the recent fighting on the Indian frontier and says the operations have raised more than one reputation. The Pioneer asserts that the officers have disappointed expectations and calls upon the commander-in-chief to weed out those who have signally failed to prove their fitness to command or perform staff duties. The paper asserts that the instances in which the troops were well handled have been few while serious blunders were numerous and haphazard arrangements were the rule, resulting in a few hundred British troops and Sepoys forming the rear guard, having again and again to fight desperately to save their skins, while within two or three miles thousands of their comrades were doing absolutely nothing."

The Pioneer says further: "The whole campaign shows carelessness and indifference for the safety of the rear guard and bad disposition of the fighting strength. While the fortified redoubts and homesteads of the Afridis have been destroyed, the latter have had their revenge in the actual conflicts."

NO DECISION.

The council met last night as a committee of the whole to discuss the proposal to annex territory south of Industrial Park addition. The committees went to the territory in question yesterday afternoon and looked it over.

The most important objection to the annexation lies in a decision of the Supreme court handed down fifteen years ago. The district in question was formerly a part of the city, but in 1882, at the request of the residents, it was disannexed. In consequent litigation the supreme court ruled that the territory could not again be annexed within twenty years, unless by petition of all the resident property owners. No such petition has come before the council.

The council reached no definite conclusion in the matter and decided to postpone the meeting until some time next week, at which time the city attorney will be asked to submit his views.

WILL NOT BE SHORT.

New York, Dec. 23.—The track at Madison Square Garden will not be short when Michael and Chase meet Saturday night. It will be ten laps to the mile instead of nine officially or nine and a half as now. The track has been completely changed in construction. It is now banked ten feet from the base, or at an angle of nearly fifty degrees. During the six day race the track was banked seven feet. It now seems likely that the L. A. W. investigation of the shortage of the track in the six day race will result in the censure of the builder.

Sensation on the Bourse.

LONDON, Dec. 23.—The British steamer Crosmo from New York for Delfzijl remains fast on Inchkeith Island in the Firth of Forth, and is seriously damaged. About five hundred tons of her cargo have been discharged.

CORNERING WHEAT.

Leiter and Armour Working in That Direction.

Have Already Bought 1,000,000 Bushels of May Wheat—December Below the Dollar Mark.

CHICAGO, Dec. 23.—The gossip today that Leiter and Armour will place their interests to corner May wheat is stirring traders on Change. The Post says: "George French, operating for the Leiter crowd has piled up a line of at least 1,000,000 bushels of May wheat, according to reports from the floor. A more radical change of front in bulling May wheat is common knowledge. It is equally well known that Armour had a pyramid of May wheat bought which is supposed to come close to the Leiter holdings. And to emphasize the bull talk in Armour's and Leiter's men bought wheat today. Armour's move seems are closely veiled, but Leiter's engineers make no secret of their dealings in May wheat. Already that option is regarded as being as dangerous for the public to handle as a stove lid at white heat."

CHICAGO, Dec. 23.—Wheat—Dec., 89½c; old, 90c; Jan., 91½c; May, 93½c; July, 84½c; Sept., 78½c.

Corn—Dec., 26½c; Jan., 25¾c; May, 29½c; July, 30½c.

Oats—Dec., 22½c; May, 25c.

Pork—Dec., $7.70; Jan., $8.72; May, $8.87.

Lard—Dec., $4.45; Jan., $4.46; May, $4.52.

Ribs—Dec., $4.40; Jan., $4.40; May, $4.52½@4.57.

Barley—Cash No. 2, 28c; dec.

Rye—Cash, 45½c; Dec., 46c; May, 48½c.

Flax—Cash, $1.15½; cash northwestern, $1.18½; Dec., $1.15½; May, $1.19½.

Timothy—Cash, $2.65; March, $2.77½.

FORT WAYNE FIRM

Wins in a Competition for Plans of a Peru Building.

Schedule of Woodworking Will Prepare Drawings for a $11,000 School House at Peru.

The city school trustees of Peru, Ind., met yesterday afternoon to decide who should draw the plans for a new school building at that place. A number of specimens were received therefor. The drawings of Grimes & Weatherhog, of this city, met with the most favor and the award was made accordingly. The Fort Wayne firm received notification this morning of the board's action and will prepare the plans as soon as possible. The new building will cost $13,000.

STATE POLICE DISBANDED.

VERACRUZ, Lahoma, Dec. 23.—The state police force, attaching the strongholds of the insurgent Matajoh, has been forced to retire. Adjutant Jones and six Sikhs were killed.

LOCAL LINES.

B. Ramsey will leave tomorrow for Middlepoint, Ohio, to spend Christmas.

Morris Cranmer, of Chicago, will spend Christmas with Mrs. Nora Sweeney in this city.

The Allen County Beet Sugar association will meet tomorrow at 2 o'clock, at the city hall.

Mr and Mrs. C. H. Newton have as their guests their cousins, Mr. and Mrs. Joseph Luker, of Kansas City.

A. D. Schump, of Walkerton, Ind., is visiting the families of Charles Gobeen and C. O. Tilden, in this county.

Mr. and Mrs. Joseph C. Pfeiffer will leave for Omaha, Neb., to spend the holidays with Mrs. Pfeiffer's parents.

The Christmas entertainment at the Westminster church this evening will draw an unusually large audience. Great preparations have been made for the event and the program will be entertaining to an unusual degree.

We Are Leaders in Fine Cut Flowers.

Buy your Christmas Flowers at Miss Flick's, 33 West Berry street. Roses, Carnations, Violets and all other flowers. They are fresh in our greenhouses. Palms, Ferns, Holly and Mistletoe.

Fine Imported bonds, face and tips use Lemon's Toilet Cream. It is big better 25 cents a bottle.

TO THE LADIES OF FORT WAYNE.

There is no gift more acceptable to gentlemen than a fine Meerschaum or briar pipe.

A box of choice cigars will be more appreciated by your gentlemen friends than any other gift of the same value.

Ladies are especially invited to call and inspect our superb holiday line of smokers' articles.

GEORGE K. BURGER,
127 No. 82 Calhoun St.

Miss Lowry's, 77 West Berry street. Cheapest and best toilet sets. 18ed 1f

Buy a Premo camera for Christmas. M. L. Jones, 44 Calhoun St., second floor. 18ff

A FLAG OF TRUCE

Is Unknown in Cuba and Some Protected Ruiz.

The Spanish Army Was Warned of the Revolutionist of His Expedition to the Insurgent Army.

NEW YORK, Dec. 23.—Indignation over the killing of Colonel Ruiz is still intense in Havana says the Herald correspondent. Many are disposed to blame General Blanco, alleging that he forced Colonel Ruiz to go in spite of the latter's premonitions that it meant certain death. This story is impossible, but its circulation served to arouse a very ugly feeling among the officers, of which are built upon from the main buildings. An addition of 30x120 will be built to the laundry, while that of the engine room will be 25x125. Nearly seven hundred inmates are in the institution, making the requirements in buildings greater than when the number was not so large a year ago. Several thousand pieces are handled in the laundry every week and the quarters there have always been cramped.

LOCAL LINES.

Joe Beecher has returned from college for the holidays.

The Fort House will be closed all day Saturday Christmas.

Mesdames Lombard entertained the Wednesday Evening Whist club yesterday.

The funeral of Michael Fehl repaid of Milan township will take place Friday at 11 a. m. from the residence.

Mrs. Emma Chiswell, of Zulu, Ind., will spend Christmas with her mother, Mrs. P. Swindler, of 16 Mc. Culloch street.

Mrs Augusta Schlegel is confined to the home of John Greatze, of Hesse Cassel. She was stricken with paralysis some time ago.

Miss Lana Clausmeier has returned from the Academy of the Lady of Our Sacred Heart and will remain here during the holiday vacation.

Erskine Hoar, the famous Clydesdale horse owned by C. H. Hoar, one of the best horses on the Brookside farm, died yesterday afternoon. The horse was valued at $1,000.

Last Tuesday evening a surprise party was given in honor of Charles Shoren's eighteenth birthday anniversary. A pleasant evening was passed by everybody. The affair was gotten up by the Royal Mandolin club, which is composed of William Kilbes, Joseph Bolter, Charles Shoren and Edward Miller.

The meeting between Charlie Hayes, colored, and "Kid" Cramer, which was to have taken place at the Old Fort club rooms yesterday, was postponed on account of the absence of the latter from the city. The "Kid" had gone to Butler, Ind., to act as second for Harry West, who wrestled with a local athlete there last evening.

Last Monday evening at the home of Mrs. Hunsicker, of Fry street, the Young People's society of Bethany church gave a delightful Mother Goose social. The evening was spent in games and singing. One of the comical features of the evening was the appearance of the Misses Grace Lafiniere and Lizbie Grosscloser in Mother Goose costumes.

Anthony Wayne lodge, No. 42, Modern American Fraternal order, elected the following officers last night: Past president, T. W. Blair; president, P. B. Smith; vice president, J. L. Carr; chaplain, William Rauch; secretary, William T. Jefferies; treasurer, Viola Porter; sergeant at arms, H. M. Whiteman; conductor, Laura Bowser; inner guard, Eva Whiteman; outside guard, J. M. Theobald; trustees, Norman Gary, for one year, Clara Dawson, for two years; G. W. Stout, for three years; medical examiners, Dr. W. G. Ferguson and Dr. C. S. Fate.

GRUBER'S CIGARS

Are sold in Christmas Boxes of five more, be all first class dealers. Take no other.

The Vive camera makes 12 pictures. Price, $3.00. M. L. Jones, 44 Calhoun St. 18ff

Try one piece of aluminum ware in your kitchen, and you will have nothing else.

LOGANSPORT,
101 Calhoun St.

Something You Ought to Know.

If you are thinking of buying a Piano, Organ or any other Musical Instrument, I kindly ask you to call on and see what I have to offer. I feel certain that the goods I sell will speak largely for themselves. I sell my goods on their own merits and ask no professional or amateur to help me. Don't rely on what other people say. There are various reasons for recommending different instruments. Special prices prevail from now until Xmas. A first class Piano for $175, a good Mandolin for $10, a good Guitar for $2 and everything else in proportion.

Please give me a call.

GUS JACOBS' MUSIC STORE,
No. 14 East Berry St.

The Royal, Montauk, Prescott, Boston, Vim, Bickers, Monroe, Pet and all other Cameras at M. L. Jones, 44 Calhoun St. 18ff

Miss Lowry's, 77 West Berry street. Clocks and fine onyx tables. 18ed 1f

Hotel work are just much less wages than themselves.

NEED MORE ROOM.

Buildings to be Enlarged at the State Institution.

Architect Instructed to Prepare Plans at Once and the Work Will be Done This Winter.

It has been found necessary to increase the size of two buildings at the Indiana School for Feeble Minded Youth and Architect J. M. E. Riedel has been instructed to prepare the plans as soon as possible. The additional room is needed in the laundry and the engine house, both of which are built apart from the main buildings. An addition of 30x120 will be built to the laundry, while that of the engine room will be 25x125. Nearly seven hundred inmates are in the institution, making the requirements in buildings greater than when the number was not so large a year ago. Several thousand pieces are handled in the laundry every week and the quarters there have always been cramped.

NOW IN PROGRESS.

Affairs of the Street Railway Being Cleared Up.

Mr. Robinson Has the Report and Resigns as Receiver—Will Retire From the Management—Land Sales.

Matters are now progressing in the courts that involve important changes in the affairs of the Fort Wayne Consolidated Street railway.

Today M. S. Robinson, who with John H. Bass, was appointed receiver for the company in September, 1895 when the court was appealed to to supervise in the railway's affairs, filed in the circuit court his final report as receiver and received in Judge O'Rourke his resignation.

It has been announced in these columns that the bondholders and mortgage creditors of the company, at a meeting held in Cleveland some days ago, had in hand plans for the reorganization of the company. These plans are shortly to be consummated and Mr Robinson, as general manager of the company here, will retire. He will be succeeded by a gentleman from Cleveland, Mr. Boell. As soon as the plans now about matured can be put into effect the receivership will be dissolved and the embarrassments which have hung about the affairs of the road in the city will be dissipated.

Judge O'Rourke will as soon as he has had time to examine the report filed today give his approval of the report, which will probably be from now. Mr. Bass will continue in his capacity as receiver until the receivership is dissolved.

In the report filed today Mr. Robinson gives a complete exhibit of the receipts and disbursements of the lines operated by the company in this city from the time the receivership went into effect until the present time. The receipt for that period from all sources were $1,065,265.95. This disbursement for all purposes were $1,078,117.12. There is a balance, therefore, of $12,005.81 in Mr. Robinson's hands. He therefore says in his report that he has caused to make an inventory of all the property of the company that passed into his hands and an inventory of all the property now remaining in his hands. The inventory itemizes the linear extent of track of the various street railway lines in the city, as follows: Belt line, 21,663 feet; Bloomingdale and Hanna street line, 19,047 feet; Main street line, 21,813 feet; Jefferson street line, 2,650 feet; Spy Run avenue line, 12,846 feet; racetrack line, 6,955 feet; Lewis street line, 14,479 feet; Robison park line, 21,317 feet; Chestnut street line, 200 feet.

There are represented fifty two open cars with single motors, seven box cars with single motors, fifteen box cars with double motors, salt cars, sprinkling cars, tools and construction and cars the like, besides the barns, power house and machinery and, in short, all property and belongings of the Fort Wayne Consolidated Street Railway company. No appraisement accompanies the inventory.

In his report Mr. Robison says he has been advised that under an agreement made by a committee appointed by the persons owning the assets and stock of the street railway company and the persons owning the mortgages and others claims that the company is to be reorganized and that one of the provisions of such agreement provides for his resignation as such receiver and that for that reason he now tenders to the court his resignation, to take effect on approval by the court of his final report and the payment to him of any allowance that may be made to him by the court for his services as receiver. He reports that he has given his entire time and attention to the affairs of the company and to his duties as receiver. He demands in payment for such services the sum of $20,000 and asks that an allowance of $1,000 be made to Judge W. G. Colerick for services as attorney for the receivers.

A. L. Scott, of Cleveland, who is to be Mr. Robison's successor as general manager of the system in the city and will probably take charge of the lines here as soon as the matters now in hand have progressed through the courts.

SUPPOSED SUICIDE.

A dispatch from Cleveland says: John L. Shepherd, the broker, who is charged with embezzlement by Frank H. Hess Robison, was yesterday found over to the common pleas court by Justice Hurlbut in the sum of $10,000. Bond was furnished for the amount and Shepherd was released. The case will go before the grand jury at the next January, 1898, term of court, and it is likely enough that Shepherd will be bound over by the grand jury hearings, these being usually so partic. If it comes to an open fight at the trial table in the court of common pleas Shepherd stands an excellent chance that he will be a free man.

The case of Phil J. Lockwood vs. Samuel Lockwood and Addison B. Noble has been brought to Allen county from Dekalb county by change of venue and is one of the most important civil cases recently brought to this county. The plaintiff charges the Lockwoods had purchased timber land from him for the sum of $7,000. He paid $1,000 on the purchase price for it. Various reports of the timber on it proved so small that he refused to pay the balance. He charges that the Lockwoods knew the timber was worthless and that they had deceived him. He asks for the return of the $1,000 he paid on the purchase price. The Lockwoods deny the charges and say that Noble knew the timber was worthless and that he was a party to the deception. The case will be tried in the circuit court.

TOGETHER

In Death as in Life They Will Journey.

Charles and Mary Chapman, Married and With Them at Death Their Children Minnie—A Coincidence.

SOUTH BEND, Ind., Dec. 23.—Charles and Mary Charlotte Chapman, husband and wife, died here yesterday, he first and she but fifty five minutes later. Apoplexy caused his death. Mrs. Chapman died from pneumonia, ignorant of the death of her husband such a short time before. An instance of a similar character was the almost simultaneous death of the maternal grandparents of President McKinley many years ago at their home, a few miles east of this city. Mr and Mrs. McKinley are buried side by side in the cemetery of this city.

SPECIAL NOTICE.

A prominent jeweler in the city asked Mr. S. Levinson, of 82 Calhoun street, why he can sell watches and jewelry cheaper than anyone in the city. It did not take him long to answer the question. He says out of his being in the pawn brokerage business he only pays one fourth the value for all goods, and that is why he can sell cheap. It will pay you to call and see him. 18ff

WORKMEN PROTEST

Against Laborers on Ties They Are Made by Convict Labor—Cheap Labor.

WASHINGTON, Dec. 23.—United States Consul Taylor, at Glasgow, has furnished the state department with a copy of a circular order issued by the Associated and Amalgamated Carpenters and Joiners of that city, prohibiting the handling of imported prepared panel work. Consul Taylor says that as the source in question is the manufacture of the line of business in Glasgow, the order must effectually stop importations of this prepared work, the greater part of which comes from the United States in large quantities. The consideration of the Scotch workmen is based on the ground that the 2 cents an hour they receive for their work is not sufficient to compete with the cheap labor of convicts.

NEEDS A CLEAN SWEEP

Of Those Who Have Been Responsible for Our Condition.

Ex-Senator Hill Says Democrats Must Be Prepared to Take Up Their Work Where Cleveland Left Off.

NEW YORK, Dec. 23.—Ex-Senator David B. Hill, who is now in the city, said today in regard to the condition of the Democratic party: "The Democratic party must be prepared to take up its work where Cleveland left off. It must be prepared to make a clean sweep of those who have been responsible for our condition. Cleveland's administration has been a failure because he was not supported by his party. The Democratic party must be prepared to take up the work where Cleveland left it and carry it forward to a successful conclusion. The Democratic party

"Pure and Sure."

Cleveland's BAKING POWDER.

Only *rounded* spoonfuls are required—*not heaping* spoonfuls.

The Evening Sentinel.

BY E. A. D. HACKETT.

THURSDAY, DEC. 23, 1897.

TONIGHT.

Dramatic Club—Meet at the College of Expression.

Athletic Club—Opening of the new rooms.

Theosophical Society—Lecture by Dr. Buchman on "The Physical Body."

Art Exhibit—St. Augustine's Academy.

Lodges—Pocahontas camp No. 44, The Grand Fraternity, Wayne tent No. 54, K. O. T. M., Summit City No. 28, A. O. U. W.; Harmony No. 19, I. O. O. F.

NOTICE TO SUBSCRIBERS.

Owing to the fact that Christmas falls on Saturday of the present week, THE SENTINEL carriers will make their customary collections from subscribers on Friday, Dec. 24. The same deviation will also occur the week following on account of New Years, collections being made on Friday, Dec. 31. SENTINEL subscribers will please bear these announcements in mind.

THE WORD CONTEST.

THE SENTINEL'S word contest closes Thursday evening, December 23 1897. All lists must be in the office or bear evidence of having been mailed not later than that date. Residents of the city will doubtless find it not only convenient but a considerable saving in the matter of postage, to call at the office and deliver their lists. The work of examining and judging the lists will be prosecuted with all dispatch commensurate with thoroughness and impartiality, and the awards will be announced as soon thereafter as possible.

WEYLER is rushing rapidly toward long to destruction. He now threatens to write a book.

THE maize plant keeps pace with the cotton plant in broadening its utilities. There is said to be practically no limit to the demand for cellulose, which is made from corn pith, and is the best substance known to keep a perforated ship from sinking.

ALFRED CHARLES HARMSWORTH, the great London newspaper proprietor, has presented to Explorer Peary the ship Windward, which was used by the recent Jackson-Harmsworth Arctic expedition. Mr. Peary will employ this ship in his forthcoming expedition to the far north. No doubt he is pleased with the gift, but under the circumstances a still more acceptable present would be a life insurance policy, which would be of advantage in case the ship did not come back.

IN TERRITORIAL GRABBING Great Britain for more than a century has been the chief bandit among nations. For once, however, John Bull has been caught sleeping with both eyes shut and the choicest parts of China have been seized by Germany and Russia. Great Britain's interests in China are probably tenfold greater than those of all other nations, yet there does not appear to be any likelihood that either the kaiser or the czar has the smallest intention of letting go of what is now securely in possession.

THE abuse of the "sick leave" by the employes in the government departments at Washington has been brought to the attention of congress through the embarrassing arrearages in the departmental work. During the progress of a discussion of this matter in the house of representatives the other day Congressman J. M. Robison, of this district, delivered a vigorous speech, protesting with much force against the abuses which have grown up and are permitted to exist in the department. He insisted that the lot of departmental clerks was not hard as worst and that the waste of public money in payment for services never rendered was a burden the people ought not to be taxed to pay. He urged congress to take prompt and drastic measures to correct the abuses which were becoming scandalous. Congressman Robinson's speech will earn for him the respect and gratitude of people all over the country. It is notorious that poltroons in the federal departments are "scared" at the "mildest" sort. In addition to the thirty days' vacation with pay allowed in each year there is an unwritten law that clerks may take sixty days sick leave if necessary. Of course it is necessary in a majority of cases. This should not be. The government's business should be run by business methods. Honest and commensurate service should be exacted from all in the government employ.

REMOS has it in Chicago that President McKinley will shortly send to congress a special message recommending a new department of government on commerce and industries, which shall be presided over by an additional cabinet officer. Just what basis there is for this report does not appear. The question of the establishment of this new department has been under discussion for some years and it has been strongly advocated and quite as strongly opposed. Its opponents argue that we are getting too much government as it is and it is desirable to reduce rather than to increase its functions. On the other hand, the advocates of the plan urge that the establishment of a department of commerce and industries would add no new functions, but would simply reclassify those now possessed by the government and relieve the existing departments of burdens that tend to lessen their efficiency. It is doubtful if the carrying out of this plan, which has been favored by many business organizations and individuals, would add any cost to the government, and it is even possible that it would result in considerable saving.

CITIES have a fashion of pointing at ministers of the gospel as examples of men who possess the good things of life. If a preacher enjoys popularity, has a big congregation and a large salary, it is common to curiously or censoriously allude to him as having "a soft snap," regardless of the hard work, the ceaseless demands upon his time and thought and the thousand and one ways in which he is called upon to aid his fellow men, financially and otherwise. Doubtless there are preachers whose lines seem to have fallen in pleasant places because of ample salaries and pleasant social surroundings and who are not subjected to excessive work. Yet it must be said of the clergymen as a class that the reward they receive in worldly comfort is no more than a just return for their industry and devotion to a noble calling. And now and then there occurs a case of self-abnegation which rises to a plane of religious heroism. Rev. Dr. James M. Farrar, pastor of a large church in Brooklyn, has resigned with the intention of preaching the gospel without pay. The Brooklyn Eagle, referring to his act, says: "Dr. Farrar will make a great sacrifice in taking this step. He has recently purchased a handsome home on President street, has a large and influential church with a number of wealthy men in the congregation and is in receipt of a salary of $6,000 a year. He has greatly endeared himself to this community. It is understood that Dr. Farrar feels that on an income of $500 a year he can support himself and family in the country and that when he has arranged his private affairs so that this sum will be practically assured to him he will take up this new work."

The Discovery of the Day.

Aug. J. Bigel, the leading drug gist of Shreveport, La., says: "Dr. King's New Discovery is the only thing that cures my cough, and it is the best seller I have." J. F. Campbell, merchant of Duffell Ariz., writes: "Dr. King's New Discovery is all that is claimed for it; it never fails, and is a sure cure for Consumption, Coughs and Colds. I cannot say enough for its merits." Dr. King's New Discovery for Consumption, Coughs and Colds is not an experiment. It has been tried for a quarter of a century, and today stands at the head. It never disappoints. Free trial bottles at Deyer Bros. drug store.

Robbed the Grave.

A startling incident of which Mr. John Oliver of Philadelphia, was the subject, is narrated by him as follows: "I was in a most dreadful condition. My skin was almost yellow, eyes sunken, tongue coated, pain continually in back and sides, no appetite, gradually growing weaker day by day. Three physicians had given me up. Fortunately, a friend advised trying Electric Bitters," and to my great joy and surprise, the first bottle made a decided improvement. I continued their use for three weeks, and am now a well man. I know they saved my life, and rob'd the grave of another victim." No one should fail to try them. Only 50 cents per bottle at Deyer Bros. drug store.

Bucklen's Arnica Salve.

The best salve in the world for cuts, bruises, sores, ulcers, salt rheum, fever sores, tetter, chapped hands, chilblains, corns and all skin eruptions and positively cures piles, or no pay required. It is guaranteed to give perfect satisfaction or money refunded. Price 25 cents per box. For sale by Lemon & Bro.

Great gold watches at Voirol's.

AMONG THE LODGES.

Joint Public Installation of Three Orders.

The Uniform Order Silver Knights Will Give a Creditable Ladies' Auxiliary, K. of L., a Fine Reception.

One of the principal events to come off in lodge circles during January will be the public installation of officers of three organizations—Anthony Wayne post, G. A. R., the Sons of Veterans, and the Ladies' Auxiliary to the Sons of Veterans. It will be a joint installation, the ceremonies to be held at the hall of the Wayne Tent Hives. It is not often that the public is accorded the privilege of attending an affair of this kind and as the accomplishment of the work is both instructive and beautiful it will afford the audience an evening of enjoyment and profit. Following the ritualistic work will be a program of music and recitations, then an hour of social converse. Those desiring to remain later to participate in a dancing program will have good music furnished them for that purpose.

FRATERNAL MUTE CIRCLE.

Fort Wayne Ruling, 442, held its regular semi-monthly meeting last evening. The attendance, notwithstanding the cold weather and the holiday excitement, was very good. It is surmised, however, that a few of the good sisters and brothers were absent on account of making active preparations for the reception of Santa Claus. The next meeting is booked for January 11 and installation of officers will then take place. Active preparations are progressing for the Washington entertainment and social to take place on the evening of February 22 in Harmony hall, on which occasion D. E. Stevens, supreme mystic ruler, will be present and deliver an address on the very important topic of "Fraternal Insurance." Mr. Stevens is always interesting. The ruling is fortunate in having secured his presence for this occasion, as his services are much in demand.

L. OF L. E.

At a regular meeting of the ladies' auxiliary to the Brotherhood of Locomotive Engineers yesterday it was decided to have a social at the house of Mr. and Mrs. Fred Deake Friday evening, December 31, and all who go may rest assured that there will be plenty to eat and a pleasant time.

The meeting was an unusually good one, as resolutions of condolence were read for two of their members, the secretary, Mrs. M. J. Maroney, who buried her mother last week, and Mr. and Mrs. George Miller of East DeWald street, who lost their little girl by diphtheria. She was buried last Wednesday. Their other little girl, eight years old, is very ill with the same disease.

A. O. H.

The combined A. O. H. divisions of the city are contemplating the holding of a three nights' carnival. The state convention of the order will be held in this city next June, and the societies hope to realize a sufficient sum of money from the enterprise to defray the expenses of the convention.

Division No. 1 will meet at Library hall at 6 o'clock Sunday afternoon, when officers will be elected.

The Hibernian Rifles will devote considerable time during the winter to non-commissioned officers' school and to the setting-up exercises. The first school has been called for next Tuesday night. Sam Errington has been elected company clerk.

RATHBONE SISTERS.

Rathbone Sisters will have their regular meeting Saturday evening, when the semi-annual election of officers will take place. Every member is urged to be present. On New Years evening the new officers will be installed and a banquet will be given. There will also be initiation. A good time is expected.

U. R. K. OF P.

Col. C. E. Graves has received word from the new camp at New Haven that upon the arrival of new uniforms the members will be ready to institute the lodge. Colonel Graves will conduct the ceremonies at that time. It will be an occasion of some importance and a number of Knights from this city will attend.

DAUGHTERS OF HOMESTEAD.

The spelling match given by this order last Tuesday night was a success and was greatly enjoyed by all present. All the members are requested to be present at the next meeting, as there is business of importance on hand.

CATHOLIC SOCIETIES.

St. Bernard branch, No. 181, C. K. of A., will have an installation of officers the first Sunday in January.

Branch No. 246 will elect officers next Sunday.

KNIGHTS OF PYTHIAS.

Phoenix lodge, No. 101, will have its election next Monday evening. After this business has been disposed of there will be a banquet and a general good time.

AT THE HOTELS.

Partial List of the Guests at the City Hostelries.

Wayne—A. C. Kocher, Indianapolis; W. H. Hopkins, J. B. Ludwick, Youngstown, Ohio; F. C. Kaufman, Toledo; S. H. Rice, Rochester, N. Y.; R. G. Macey, Bluffton; Rev. M. J. Lostrey, Philadelphia; Frank Rhea, Pittsburg; Jos. Shriver, Cleveland; L. B. Jenks, Chicago.

New Aveline—O. B. Sears, New York; Samuel Parker, Plymouth; A. D. Wasmuth, Huntington; H. Freygang, Angola; C. S. Lacon, Indianapolis; C. Utley, Warsaw; H. W. Fish, Grover Hill, Ohio; W. O. Frank, Springfield, Ohio; A. F. Bennett, Boston; Harry S. Cole, St. Louis.

Randall—J. W. Bradford, Dayton; W. H. Dickerson, Toledo; H. G. W. Coleman, Cincinnati; L. H. Prem, Akron, Ohio; D. B. Moyer, Detroit; Frank James, Findlay; M. Levy, Buffalo; H. H. Rose, Elgerton, Ind.; J. B. Freeman, J. P. Morgan, Chicago; I. Henderson, New York.

Rich—J. L. Richardson, Huntington; C. D. Paris, Cleveland; B. R. Williams, Utica; Fisher, Chicago; G. F. Sherwood, Lexington, Mo.; J. Allen, Detroit; W. R. Hirss, Frankfort; C. S. Barnum, Albion; Anderson McKeon, Baltimore.

NORTHERN INDIANA NOTES.

A sturgeon weighing 120 pounds was taken from the lake at Michigan City this week.

Louis Myers died at Huntington while eating breakfast. Heart failure was the cause.

Rev. C. U. Wade has already secured pledges for $10,000 toward the contemplated new $30,000 M. E. church for Wabash.

Corn insurance men are protesting because the county commission has been canceling all contracts and renewed policies with one agent.

The Elkhart, Goshen and Southern railway, an electric line projected from Elkhart to Lake Wawasee, has been incorporated with a capital of $250,000.

Former Congressman A. N. Martin of Bluffton, has addressed a letter to the Decatur Democrat in which he disclaims any purpose to stand for congress next year in the Eighth district.

The people of Starke county are opposed to another trial of Young Netherlin, who murdered a man and burned him under a dead mule last winter. They do not think a conviction worth the cost of a new trial.

William Moorman returned to Rochester this week after a two years' absence in California and was immediately arrested, charged with having robbed Farmer Moore of $150 just before he departed for the west.

The Walkerton bank, over whose counters no money had been passing for several weeks, has begun to pay depositors. Wednesday the bank began paying the depositors 25 per cent., and promises to pay the remaining 75 per cent. February 1.

A tremendous mass of snow and ice which had accumulated on the roof of the church of St. Peter and St. Paul, at Huntington, slipped away and went crashing to the ground. The momentum of the mass carried a part of it through the parsonage window and Father Hoener was injured and had a narrow escape from death.

The South Bend Times claims to have discovered a plot of Chicago people to get James A. Mullaney, the Lake Shore railway detective, out of South Bend and away to Chicago on the pretext of having him testify before the grand jury in that city. Then he was to have been arrested on some charge and held. Mullaney is under arrest charged with killing Policeman Christensen.

The case of the First National bank of Huntington against John C. Henry, M. L. Galbreath and F. H. Foust, of Whitley county, which has been dragging through the courts for more than two years and has been tried before three or four different judges, was decided at Auburn Tuesday by Judge Vaughn, of Bluffton. The finding was a sweeping verdict for the defendants and saves to them many thousands of dollars. The case grows out of the failure of the Arcadia bank at South Whitley several years ago.

TEMPLE THEATER.

SATURDAY, DEC. 25,

—Matinee and Night.—

"MERRY CHRISTMAS."

JACOB LITT'S

Masterpiece. Scenic Production of the Successful Urban Play.

THE LAST STROKE

FIRE. FREE. TURA.

Sale of Seats Thursday.

Matinee Prices—25 and 50c.

Night Prices—25, 50 and 75c.

Dyspepsia,

A. C. COCKE, Druggist.

MUST BURY 'EM.

Wires Will Have to Go Under Ground in the Spring.

Council Under Tuesday's Resolution Will Come Before a Committee Tomorrow Evening.

The question of putting wires under ground, along Calhoun street, is not going to die out. On the morrow Councilman Tuper's resolution calling for the change will be acted upon very promptly and it will not be long before the wires will have to go down. Tomorrow evening the committee on rules, regulations and ordinances will meet to talk the matter over and it can be depended upon that before the new pavement is laid next spring the change will be completed.

REAL ESTATE SALES

Reported by the Hedekopper Abstract Company.

Edward and Elizabeth Suter to Minnie A. Weaver, lot 18, Thompson's second addition, for $2,000.

Karl and Louise Bolomo to Washington township, part section 13, township 31, range 12 east, for $10.

William J. Veney, commissioner, to Emma L. Gragg, lot 37, Lakeside Park addition, for $1,700.

Henry M. and Mary Hamilton Williams to Fannie J. Dowd, lots 37, 40, 41, 44, 45, 48 and 53, East Creighton avenue addition, for $2,500.

Born, to Mr. and Mrs. William Noll, of East Creighton avenue—a daughter.

TO CURE A COLD IN ONE DAY

Take Laxative Bromo Quinine Tablets. All druggists refund the money if it fails to cure. 25c. The genuine has L. B. Q. on each tablet.

For a winter suit or overcoat, at the lowest price, call on Schmidt, the tailor, 70 E. Main street. Fit guaranteed. 3d

Silverware at F. J. Voirol's.

Holiday Rates—Wabash R. R. On December 24th, 25th, 31st and January 1st, account of holidays, the Wabash railroad will sell round trip excursion tickets at the customary reductions. All tickets valid for return passage up to and including January 4th, 1898. 1777

Finest Assorted Candies, Put up in pound and half pound boxes. 25c. Jos. V. Fox, 20 E. Main St.

Holiday Excursions

Via the Nickel Plate road December 24, 25 and 31 and January 1st, returning until January 4th, 1898. 14,18,22,25w3d

Want to know about the Klondike Gold Fields? Then send for Lithograph Map in six colors, just issued by the Passenger Department of the Nickel Plate Road. Contains information in regard to routes, cost, outfits, etc.

To your address for five (two cent stamps. Address

ADVERTISING DEPARTMENT,

The Nickel Plate Road,

115 e to 4ed1w Cleveland, Ohio.

The Climate Cure.

Throat and lung diseases are healed by a residence in a proper climate. Sufferers may learn where to go by addressing F. T. Hendry, 63 Griswold St., Detroit, Mich. w4-th 9-Tf 26

Cures where all others fail. All druggists.

A Handsome Map.

An up-to-date Lithograph Map of the Alaskan Gold Fields printed in six colors. Complete. Accurate. If interested, send five two cent stamps to ADVERTISING DEPARTMENT,

The Nickel Plate Road.

11-f-o-to-dec'21w Cleveland, Ohio.

EXCURSION RATES

Via Pennsylvania Lines for Christmas and New Year.

Dec. 24th, 25th and 31st, 1897, and Jan 1st 1898. Return limit will include Jan. 4th, 1898. For rates, time of trains and further information please apply to Jno. E. Ross, Ticket Agent of the Pennsylvania Lines, Fort Wayne. 2283

Large variety stick pins at Voirol's. 1549

BUSINESS DIRECTORY

PHYSICIANS.

C. W. BOWEN, M. D.

PHYSICIAN AND SURGEON, HOMOEOPATHIST.

Office Bowen Block, Consultation hours 9 to 11, 1 to 3, 7 to 8.

Residence 28 E. Washington St. Res. 18 W. Main St.

FORT WAYNE, IND.

Special Attention Paid to Chronic Diseases.

DR. B. GARD

DRUGGISTS.

GROSS & PELLENS,

DRUGGISTS,

Corner Calhoun and Wayne Streets. Phone

BANKS.

HAMILTON NATIONAL BANK.

Capital $200,000. Surplus $50,000.

The Hamilton National Bank will pay interest on the sum of three dollars and upwards at the rate of 4 per cent per annum.

Purchase Charles McCulloch.

Cashier—John Hoffman.

White National Bank,

CAPITAL $200,000.

SURPLUS $50,000.

Pays 3 per cent interest per annum on time deposits.

Safe deposit boxes for rent at $3 per annum.

INSURANCE.

JAMES E. GRAHAM,

...LAWYER...

Titles, Insurance, Collecting and Loan Agent.

Rooms 3 and 3 Bond Block. Fort Wayne, Ind.

S. G. LOWRANCE.

Insurance, Real Estate and Loans.

Aveline House Block.

D. C. FISHER.

Insurance, Real Estate, Loans.

No. 28 East Berry Street. Fort Wayne, Indiana.

MURDERERS LYNCHED.

Chadwick Marshall and John McDonald Hung Up at Colfax, Wash.

SAN FRANCISCO, Dec.—An Examiner special from Spokane, Wash., says:

Several persons who have come here from Colfax declare that, notwithstanding all denials, a lynching occurred there Sunday night or Monday morning. It is asserted that Chadwick Marshall and John McDonald, the alleged murderers of Cecilia Hayden, a prominent citizen of Farmington, were taken from the county jail by a mob and hanged to trees near the town. According to this story a press censorship prevails and consequently the facts have not been permitted to make their way to general notice.

The Brooklyn Curling club had a game at Brookside yesterday afternoon. The opposing teams were composed of Messrs. F. J. Hayden, skip; J. R. Dennison and Robert Craig, and James Dormer, skip; Harry McMillan and John Ross, jr. Mr. Hayden's team won by a score of 10 to 8. The club will hold a meeting at Caledonian hall on Friday evening, December 24, to receive new members.

Paul Beyer, of the Addison, Illinoisian, and Constantine Beyer, of Concordia college, this city, left this morning for Bear Creek, to visit their brother, Rev. A. Beyer.

Every Wife

Gets an indescribable dread of the danger attendant upon the most critical period of her life. Becoming a mother should be a source of joy, but the suffering and danger of the ordeal makes its anticipation one of misery.

Mother's Friend

a thoroughly tested remedy, greatly prepares the system for the period, lessens the pains, and removes all danger. It insures a safe and happy termination of the dreaded event.

$1.00 PER BOTTLE at all Drug Stores, or sent by mail on receipt of price.

BOOKS FREE Containing invaluable information of interest to all women, will be sent to any address upon application to

The Bradfield Regulator Co., Atlanta, Ga.

MONEY!

Ready to loan on Farms and City Real Estate at the lowest rates of interest. We have the money and want loans and will make them.

The I. P. Smith Loan & Investment Co.,

26-28-29-Tf Pixley-Long Block.

NEW Berry St., Fort Wayne, Ind.

Pennsylvania Lines.

The Pennsylvania Station.

Trains Run by Central Time.

Trains Depart from Pennsylvania Station, Wayne Street.

Fort Wayne, Cincinnati, Indianapolis and Western Division.

East Bound		West Bound	
*2 00 a.m.	Chicago Express	*2 00 a.m.	
*2 00 a.m.	Chicago Express	*2 00 a.m.	
*7 00 a.m.	Chicago Express	*7 00 a.m.	
*7 00 a.m.	Chicago Express	*7 00 a.m.	
*7 00 a.m.	Chicago Express	*7 00 a.m.	
*7 00 a.m.	Chicago Express	*7 00 a.m.	
*7 00 a.m.	Chicago Express	*7 00 a.m.	
*7 00 a.m.	Chicago Express	*7 00 a.m.	
*7 00 a.m.	Chicago Express	*7 00 a.m.	
*7 00 a.m.	Chicago Express	*7 00 a.m.	
*7 00 a.m.	Chicago Express	*7 00 a.m.	
*7 00 a.m.	Chicago Express	*7 00 a.m.	

Pittsburg, Cincinnati, Chicago and St. Louis Division.

*7 00 a.m.	Pittsburg Express	*7 00 a.m.	
*7 00 a.m.	Pittsburg Express	*7 00 a.m.	
*7 00 a.m.	Pittsburg Express	*7 00 a.m.	
*7 00 a.m.	Pittsburg Express	*7 00 a.m.	
*7 00 a.m.	Pittsburg Express	*7 00 a.m.	
*7 00 a.m.	Pittsburg Express	*7 00 a.m.	
*7 00 a.m.	Pittsburg Express	*7 00 a.m.	
*7 00 a.m.	Pittsburg Express	*7 00 a.m.	
*7 00 a.m.	Pittsburg Express	*7 00 a.m.	
*7 00 a.m.	Pittsburg Express	*7 00 a.m.	
*7 00 a.m.	Pittsburg Express	*7 00 a.m.	

Chicago, St. Louis and Pittsburg Division.

*7 00 a.m.	Chicago Express	*7 00 a.m.	
*7 00 a.m.	Chicago Express	*7 00 a.m.	
*7 00 a.m.	Chicago Express	*7 00 a.m.	
*7 00 a.m.	Chicago Express	*7 00 a.m.	
*7 00 a.m.	Chicago Express	*7 00 a.m.	
*7 00 a.m.	Chicago Express	*7 00 a.m.	
*7 00 a.m.	Chicago Express	*7 00 a.m.	
*7 00 a.m.	Chicago Express	*7 00 a.m.	
*7 00 a.m.	Chicago Express	*7 00 a.m.	
*7 00 a.m.	Chicago Express	*7 00 a.m.	
*7 00 a.m.	Chicago Express	*7 00 a.m.	

Pittsburg Express Daily. *Except Sunday.

WABASH RAILROAD.

Trains Run by Central Time.

	GOING EAST	DEPART.
1.	N. Y. & Boston Limited, daily	1 00 a.m.
2.	Detroit Express, daily	1 00 a.m.
3.	N. Y. & B. Exp. Express, daily	1 00 a.m.
4.	Mail, Detroit & N. Y.	1 00 a.m.
5.	Detroit Express, except Sunday	1 00 a.m.
	GOING WEST	
6.	Chicago Express, daily	1 00 a.m.
7.	Accommodation, except Sunday	1 00 a.m.
8.	Mail, Chicago and St. Louis	1 00 a.m.
9.	Chicago Express, daily	1 00 a.m.
10.	Chicago Express, daily	1 00 a.m.
11.	Chicago Express, daily	1 00 a.m.
12.	Chicago Express, daily	1 00 a.m.

Passenger Depot Pennsylvania Station, Fort Wayne, Ind.

GRAND RAPIDS & INDIANA R.R.

Leave Fort Wayne.

Pacific Express, daily	1 00 a.m.
Mail, except Sunday	1 00 a.m.
Accommodation, except Sunday	1 00 a.m.
Accommodation, except Sunday	1 00 a.m.
Accommodation, except Sunday	1 00 a.m.
Accommodation, except Sunday	1 00 a.m.
Accommodation, except Sunday	1 00 a.m.
Accommodation, except Sunday	1 00 a.m.
Accommodation, except Sunday	1 00 a.m.
Accommodation, except Sunday	1 00 a.m.
Accommodation, except Sunday	1 00 a.m.

NICKEL PLATE

Time Card, Nickel Plate Road, Fort Wayne, Ind.

	Chicago Express, daily		
	Chicago Express, daily		
	Chicago Express, daily		
	Chicago Express, daily		
	Chicago Express, daily		
	Chicago Express, daily		
	Chicago Express, daily		
	Chicago Express, daily		
	Chicago Express, daily		
	Chicago Express, daily		
	Chicago Express, daily		

L. S. & W. TIME TABLE.

	Mail, except Sunday	
	Mail, except Sunday	
	Mail, except Sunday	
	Mail, except Sunday	
	Mail, except Sunday	
	Mail, except Sunday	
	Mail, except Sunday	
	Mail, except Sunday	
	Mail, except Sunday	
	Mail, except Sunday	
	Mail, except Sunday	

L. E. & W. RAILWAY, SOUTHERN DIVISION.

	Mail, except Sunday	
	Mail, except Sunday	
	Mail, except Sunday	
	Mail, except Sunday	
	Mail, except Sunday	
	Mail, except Sunday	
	Mail, except Sunday	
	Mail, except Sunday	
	Mail, except Sunday	
	Mail, except Sunday	
	Mail, except Sunday	

MILLIONS OF MEN AND WOMEN

Have Kidney and Bladder troubles. Often it is a tired muscle ache, sometimes an enthusiasm is not appreciated. Take warning. For results may mean years of suffering, or death. Utah Kidney Beans will remove the kidney trouble, cure the aching back, remove the tired out feeling, cramps and pains so common to women. They relieve retention and soothe the irritated parts, give a healthy action to the bladder, and tone up the urinary organs. Utah Kidney Beans. Dec'Avent and Perfected by THE TURNERS, of Philadelphia.

TO RETAIL—Utah Kidney Beans by druggists, 50 cents. Utah Pills, 25 cents. Utah Liver Tablets, 25 cents. Sent anywhere on receipt of price.

For Sale in Fort Wayne by the following druggists: Lemon & Fonda, H. C. Bowen, C. Weber & Co., Fritz Kirchenberg, Wm. L. Hoffman & Bro., Mort & Son, Lehigh Pharmacy, Deyer & Bro., Dorfinger & Agnew.

SOMETHING NEW

5¢

FAIRBANKS

Large purchase of the world's best chemists is a surprise to the trade and to consumers in a special package. All genuine. None sold in bulk.

THE N. K. FAIRBANK COMPANY.

Chicago, St. Louis, New York, Boston, Philadelphia.

J. C. PELTIER,

Undertaker and Embalmer.

17 West Wayne Street.

J. F. ZIMMERLY & CO.,

Practical Plumbers,

Gas and Steam Fitters.

No. 66 CALHOUN STREET.

A. Hattersley & Son

PLUMBERS,

STEAM AND GAS FITTERS.

60 E. Main Street.

Fort Wayne, Indiana.

YOUNG WOMEN desiring to make their home at the new

Y. W. C. A. Rooms,

60 and 61 W. Berry Street,

should apply at room. The Association charges of the rooms will be added and may be secured by a check or thermometer home East Berry Street.

IN VIEW OF THE FACT

That people are looking for good things, we have determined to help them in their search. Our stock of Rockers, Parlor Goods, Couches and Christmas Novelties bristle with temptation for thoughtful buyers. Few of us have more money than we need, and to make it buy all that we need, economy is necessary. Our values and prices are calculated to please and surprise every purchaser; it is the unexpected prices that are most appreciated. We carry the largest assortment of Holiday Furniture in the city. A hand sled will be given Free with every $5.00 purchase this week.

Indiana Furniture Co.,

166 Calhoun St., and 28 W. Main St.

FOR CHRISTMAS

Roger Bros. 1847 Triple Plated Silver Knives and Forks, $3.50 per doz.

Tea Spoons, $1.25.

Table Spoons, $2.50 set.

112 Piece Decorated Porcelain China Dinner Set, only $7.50.

Triple Silver Plated Carving set, stamped 1847.

Genuine Haviland Decorated China Dinner Set, 112 pieces, worth $60, only $24.95.

Decorated Lamp and Shade, 79c each.

Large Gold Banquet Lamp, $2.25 each.

We will Lay Away Any Purchase Until Christmas.

WARD'S CHINA STORE.

REGULAR SPANISH

This is the exact size and shape of the Regular Spanish Cigar. The only 10c Cigar that sells for 5c. Made by

EASTEN & KOHLMEYER, 361 Calhoun Street.

WONDERFUL MEDICINE FREE!

PROMPTLY SENT TO EVERY MAN WHO NEEDS A GENERAL STRENGTHENER—

IT BRINGS PERFECT MANHOOD TO ALL.

The Greatest Discovery of the Present Century. PHYSICIANS' INSTITUTE, of Chicago, Ill.

GRATUITOUSLY, GLADLY SENT to all men who need it and who will write for it.

I have a prescription of this name of value so great that I feel it my duty to distribute gratuitously to men who are nervous, weak, lost in manhood, or suffering from the effects of youthful indiscretion or excesses, a sufficient quantity to cure themselves at home. This is a scientific, medical, and physiological discovery, and I will gladly send a trial package of it to any man who writes me for it. I do not want any money, I do not want any C.O.D. I do not want any H.O.D. I do not want any P.O.D. I do not want any B.O.D. I do not want any C.O.D. I do not want any H.O.D. I do not want any P.O.D. I do not want any B.O.D. I do not want any C.O.D. I do not want any H.O.D. I do not want any P.O.D. I do not want any B.O.D. I do not want any C.O.D. I do not want any H.O.D. I do not want any P.O.D. I do not want any B.O.D. I do not want any C.O.D. I do not want any H.O.D. I do not want any P.O.D. I do not want any B.O.D. I do not want any C.O.D. I do not want any H.O.D. I do not want any P.O.D. I do not want any B.O.D. I do not want any C.O.D. I do not want any H.O.D. I do not want any P.O.D. I do not want any B.O.D. I do not want any C.O.D. I do not want any H.O.D. I do not want any P.O.D. I do not want any B.O.D. I do not want any C.O.D. I do not want any H.O.D. I do not want any P.O.D. I do not want any B.O.D. I do not want any C.O.D. I do not want any H.O.D. I do not want any P.O.D. I do not want any B.O.D. I do not want any C.O.D. I do not want any H.O.D. I do not want any P.O.D. I do not want any B.O.D. I do not want any C.O.D. I do not want any H.O.D. I do not want any P.O.D. I do not want any B.O.D. I do not want any C.O.D. I do not want any H.O.D. I do not want any P.O.D. I do not want any B.O.D. I do not want any C.O.D. I do not want any H.O.D. I do not want any P.O.D. I do not want any B.O.D. I do not want any C.O.D. I do not want any H.O.D. I do not want any P.O.D. I do not want any B.O.D. I do not want any C.O.D. I do not want any H.O.D. I do not want any P.O.D. I do not want any B.O.D. I do not want any C.O.D. I do not want any H.O.D. I do not want any P.O.D. I do not want any B.O.D. I do not want any C.O.D. I do not want any H.O.D. I do not want any P.O.D. I do not want any B.O.D. I do not want any C.O.D. I do not want any H.O.D. I do not want any P.O.D. I do not want any B.O.D. I do not want any C.O.D. I do not want any H.O.D. I do not want any P.O.D. I do not want any B.O.D. I do not want any C.O.D. I do not want any H.O.D. I do not want any P.O.D. I do not want any B.O.D. I do not want any C.O.D. I do not want any H.O.D. I do not want any P.O.D. I do not want any B.O.D. I do not want any C.O.D. I do not want any H.O.D. I do not want any P.O.D. I do not want any B.O.D. I do not want any C.O.D. I do not want any H.O.D. I do not want any P.O.D. I do not want any B.O.D. I do not want any C.O.D. I do not want any H.O.D. I do not want any P.O.D. I do not want any B.O.D. I do not want any C.O.D. I do not want any H.O.D. I do not want any P.O.D. I do not want any B.O.D. I do not want any C.O.D. I do not want any H.O.D. I do not want any P.O.D. I do not want any B.O.D. I do not want any C.O.D. I do not want any H.O.D. I do not want any P.O.D. I do not want any B.O.D. I do not want any C.O.D. I do not want any H.O.D. I do not want any P.O.D. I do not want any B.O.D. I do not want any C.O.D. I do not want any H.O.D. I do not want any P.O.D. I do not want any B.O.D. I do not want any C.O.D. I do not want any H.O.D. I do not want any P.O.D. I do not want any B.O.D. I do not want any C.O.D. I do not want any H.O.D. I do not want any P.O.D. I do not want any B.O.D. I do not want any C.O.D. I do not want any H.O.D. I do not want any P.O.D. I do not want any B.O.D. I do not want any C.O.D. I do not want any H.O.D. I do not want any P.O.D. I do not want any B.O.D. I do not want any C.O.D. I do not want any H.O.D. I do not want any P.O.D. I do not want any B.O.D. I do not want any C.O.D. I do not want any H.O.D. I do not want any P.O.D. I do not want any B.O.D. I do not want any C.O.D. I do not want any H.O.D. I do not want any P.O.D. I do not want any B.O.D. I do not want any C.O.D. I do not want any H.O.D. I do not want any P.O.D. I do not want any B.O.D. I do not want any C.O.D. I do not want any H.O.D. I do not want any P.O.D. I do not want any B.O.D. I do not want any C.O.D. I do not want any H.O.D. I do not want any P.O.D. I do not want any B.O.D. I do not want any C.O.D. I do not want any H.O.D. I do not want any P.O.D. I do not want any B.O.D. I do not want any C.O.D. I do not want any H.O.D. I do not want any P.O.D. I do not want any B.O.D. I do not want any C.O.D. I do not want any H.O.D. I do not

READ WHAT THESE PATIENTS SAY:

PHYSICIANS' INSTITUTE, 1210 Brooks Temple, CHICAGO, ILL.

Globe

Holiday Headquarters

FOR

Men's and Boys' Wearing Apparel.

The crowds continue to throng our store to take advantage of the greatest opportunity ever offered the Fort Wayne public to procure the best line of holiday bargains ever seen in Men's and Boys' attire in the city. The unparalleled values in Men's High Grade Suits and Overcoats at $5.50, $10.00, $12.50, $15.00, $18.00, $20.00 and $25.00, are catching the buyers of Good Clothing.

We still have about 200 of those in-most-demand, all-wool Men's Suits and Overcoats, marked down from $7.50 to $5.00, and 200 Men's Suits and Overcoats marked from $8.50 and $10.00 to $7.00.

WE HAVE THE ONLY

EXCLUSIVE

BOYS' CLOTHING PARLOR

IN FORT WAYNE.

Which is full of new and choice Novelties for a possible Christmas gift for the little fellows as well as the big boys. Don't buy your presents for your male relatives until you see our line of Clothing, Hats and Furnishings for Men, Boys and Children.

The Largest And Best Complete Men's and Boys' Outfitters In Fort Wayne.

GLOBE M. Silverstein

Open Evenings Until After Christmas.

IN A HURRY.

Jenkins—to parlor-maid: Give that book to me, you rascal! I've no time to spare.

CONSISTENT.

"Why does Dr. Lunge spend so much time here at the club?"

"He's writing a book called 'Happy Homes.'"

McCoy's New European Hotel

DEL. CLARK AND VAN BUREN STS.

CHICAGO.

FIRE PROOF.

New block fronting C.B. & Q. R. and B. & O. R. R. Railroad depots. Improvements costing $85,000 have just been completed, so the house now offers every convenience to be found in any hotel, including hot and cold water, electric light and steam heating throughout.

Rates $2 extra per day and upwards. Free cab regulated in connection.

WILLIAM McCOY, Owner and Proprietor.

ARTHUR SICK.

Chief of the Engineers May Not Survive the Attack.

Six Pennsylvania Engineers Promoted—Firemen Promoted—Engineers Make a Handsome Christmas Present—Local Items.

The local branch of the Brotherhood of Locomotive Engineers is in receipt of bad news from Cleveland, Ohio. P. M. Arthur, grand chief of the order, is lying seriously ill with pneumonia at his home in that city and grave apprehensions concerning his illness are entertained. It is to be hoped that Mr. Arthur's illness may not terminate fatally, for his death would be an irreparable loss to the brotherhood. He has been grand chief of the order for nearly twenty-five years.

ENGINEERS PROMOTED.

As a result of the immense business now being done by the Pennsylvania company, some of the older firemen are being promoted to engineers. Among those who have received notice of advancement in this line are S. P. Spreer, W. K. Wilder, P. H. Ryan, William Dexter, Andrew Miller and E. H. Barber. Some of these gentlemen ran engines before but, owing to their services as engineers not being required, they were reduced to firemen during the dull season of two or three years ago.

ACTS FOR THE THOUSANDS.

The office of chief night dispatcher of the Pittsburg, which was abolished three years ago, was revived last night when M. E. Tuttle assumed that duty. Four operators were also added to the force in the dispatchers' office today. They are William Ross, S. Clinch, V. P. Allen and B. R. Lombard.

RUNNING DOUBLE SECTIONS.

Many of the Pennsylvania freight trains are now double sections. For this purpose the light passenger engines not otherwise engaged are employed. One of these light engines in front of a heavy freight engine forms a combination, it is claimed, that has both great speed and hauling capacity.

A SCRIPT GIFTED.

As a Christmas present the employes of the Pittsburg machine shop last evening sent a whole wagon load of provisions to the home of Peter Wambach. The old gentleman is the janitor in the machine shop, or did till that office when he was able to work, but for a year his health has been very poor and he has been unable to work much of that time. The worthy act is characteristic of the shopmen. It is their practice to never allow one of their number to suffer when it is in their power to relieve him.

A HANDSOME CALENDAR.

District Passenger Agent R. G. Thompson, of the Wabash, has been distributing handsome calendars for the year 1898, with the compliments of the great railway system by which he is employed. The calendar is one of the handsomest and most artistic things in that line that has lately appeared. It is a splendid steel engraving, showing a striking pastoral scene. Behind the remarkable shelter of the old red barn a youth and in typical rural sweetness holds in close embrace a maiden of years as tender as his own, and from her fresh young lips is sipping those sweets all of us have tasted. The title of the picture is "Mighty Nice." And it is. The writer of this knows. That picture roused memories that long had slept and they came creeping in fancy's wary train, bringing back from the desert of departed years a day when first he sipped the intoxicating nectar that no man may taste without dooming himself to slavery and late work, happily, no "gold cure" has yet been found. It was "mighty nice" it is yet, and the virgin joy of the lube lovers in the picture serves to remind the writer that it's a great sight harder to find than it used to be.

MR. BYRNES SHIPMENT.

Today witnessed another large shipment of dynamos, which of late have become so common at the works of the Fort Wayne Electric corporation. Among the most notable of the output were two 75-light arc and one 750-light alternating dynamos, with lamps, constructed and station equipment material for a complete plant, to Freeport, N. Y.; a 400-light machine and a big motor, together with the appurtenances to a complete plant, to Oelwein, Iowa, a complete plant equipment, including a 40-light arc and a 750-light dynamo, to Hobart, Ind. The doubling of the force in the mechanical department of the shops is enabling the corporation to turn out machines and instruments more rapidly than before.

LOCAL AND GENERAL NEWS ITEMS.

Supt. G. L. Potter has returned from an eastern trip in his official capacity.

Engine 527, from the eastern division, was taken into the Pittsburg shops for repairs today.

Nickel Plate Conductor R. C. Ross is slightly indisposed and is taking a lay-off to recuperate.

Nickel Plate Conductor Fred Dodd has resumed his run on the road after a few days' absence.

Henry B. Crawford, of the electric works, has nearly recovered from a severe attack of pneumonia.

Dickens keeps A. J. Huber, John H. Cody and H. Jacobs from their work in the Pittsburg planing mills.

Wabash engine 253 broke down last night while hauling a freight train. She came in today for repairs.

Chaney Knight is in New Rochelle, Ill., installing machinery for the Fort Wayne Electric corporation.

M. S. Wilson has resumed charge of affairs in the testing department at the electric works, after a few days' illness.

Frank Jones, general passenger and freight agent of the Findlay, spent the night in the city, leaving this morning for the east.

A. Tander, of the Pittsburg tool shop, is kept from his work by sickness in his family. W. Buck, of the same department, is himself sick.

Frederick Robinson will, on January 1, become the traveling passenger agent of the Central road of Georgia, with headquarters at Chicago.

Foreman P. B. Bosworth of the electric works, suffered a relapse of malarial fever after working only one day. He is again confined to his bed.

John Dailey, of the electric works, was provoked last evening by seeing his name connected with a police item. The drunken man referred to gave an assumed name.

John Slater, whose illness has been mentioned in these columns, is reported slightly improved today. He is still confined to his room Mr. Slater is a Pittsburg shopman.

A. C. F. Wickman, manager of the Anthony Wayne Manufacturing company, who had been in St. Louis for several weeks, returned last night to spend the holidays with his family.

It is practically settled that the Southern railway will, in the near future, take control of the Memphis and Charleston, a consolidation which will do away with a number of officials.

Thomas McGee, clerk at the Wabash shops, who has been afflicted with malaria for some time, was able to get down to the shop this morning. He hopes to resume work next Monday.

The commercial agent of the Illinois Central at Memphis on Monday closed a contract to carry thirteen thousand bales of cotton from Memphis to New Orleans for export. It will require 455 cars to transport it.

John Lynch, a coppersmith, employed at the Pittsburg shops, is preparing for a trip to Grand Rapids, Mich. A telegram from that city this morning conveyed the intelligence that Mr. Lynch's father was lying very ill and that his condition was regarded as very dangerous.

As a result of the recent conference in New York between the officers of the Ohio soft coal railroads it has been announced that an agreement regarding prices and rates of transportation had been reached. The agreement is said to be for two years, and is expected to put the trade on a better basis than for years past.

Henry Fishering, who conducts a plumbing establishment in Chicago, is spending a few days with his relatives. Mrs. George Fishering, Mr. Fishering is a native of Pittsburg and is his boyhood was an intimate "chum" of Master Car Builder J. A. Graham, of the Pittsburg. He was the latter's guest yesterday, when he was shown through the shops.

An official of one of the northwestern lines stated yesterday that the Chicago, Burlington and Quincy is now loading on its own lines 2,000 cars a day, and that the Chicago, Rock Island and Pacific has not moved more than 4 per cent of this year's big crop of grain. Its stock and yardmen and has all the business in sight it can comfortably handle the coming year.

The annual ball of the Electric Relief union tonight promises to be one of the most enjoyable events of its character ever held at the Pittsburg rink. The symphony furnishers has been employed for the occasion and has been rehearsing some new dance music which will be heard in this city tonight for the first time. While only a year old, the relief union has grown to be a power for good among the men who are enrolled in its membership and the fund realized from this ball will go to still further its beneficent power.

Misses Maud Gaskins, Edna Parkes and Mabel Crosby will leave Christmas day for Lima, Ohio, to be the guests of Miss Edith Parkes.

See F. J. Asired, at 227 Calhoun street, before buying your Xmas presents. 1563

Go to G. Schmidt's, 70 East Main street, for a winter overcoat. New patterns. Fit guaranteed. 267

A Lifelong Resident Will Wage a Crusade showing the overland trails and all winter routes to the Klondike. Old Fields will be mailed upon receipt of five two cent stamps. Address

ADVERTISING DEPARTMENT,
The Nickel Plate Road,
11-4-5-6-7-8-9-10-11-12-1-2-3w Cleveland, Ohio.

Chain bracelets at F. J. Asired's.

Don't miss grand auction sale of wholesale stock of diamonds, watches, jewelry and musical instruments Daily until after Xmas.
KEYSTONE BROKE.
15-16 — 20 Calhoun St.

Holiday line complete now. J. C. Kregel, Broadway Jeweler. 1603-17

Silver novelties at F. J. Asired's.

OUR ARTIFICIAL TEETH

Are so perfect in fit, so natural in appearance and action that the wearer is able to forget about them.

Set of the best Teeth $8.00.

Painless Dentistry.
Moderate Charges.
Warranted Work.
Vitalized Air Fresh Daily

U. S. DENTAL PARLORS,
Over Schloss' Shoe Store.
Phone 1179. 90 Calhoun St.
DR. J. A. WILLIAMS, Mgr.

MONEY TO LOAN

At lowest rate on furniture, pianos, horses, wagons, carriages, etc., and leave the property in your possession. Payments arranged on Saturday in installment plan or to suit you.

Loans placed same day application is made.

No charges taken out in advance. Business confidential. No publicity.

FORT WAYNE MORTGAGE LOAN CO.,
Room 1 Nickel Block, up stairs, 124 Calhoun St.

A Handsome Complexion

is one of the greatest charms a woman can possess. Perfect's Complexion Powder gives it.

BEFORE BUYING

Christmas Presents

Call and see the

...LIGHT RUNNING STANDARD

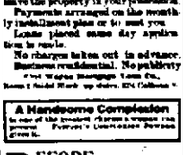

Also Boys' and Ladies' Skates, Carver Nutts, Plated Knives and Forks, Tea and Table Spoons, Clothes Wringers and Washing Machines, Flat Irons, Pocket Knives, and above all the

Standard Cabinet Grand Sewing Machine.

Pfeiffer & Schlatter,

36 and 40 East Columbia Street.

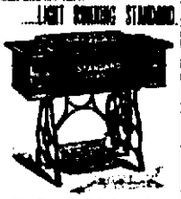

ELY'S CREAM BALM is a positive cure. Apply one month. Five cents at druggists or by mail. Pamphlet free. Sent by mail, registered, 50 cents. ELY BROTHERS, 56 Warren St., New York.

To the Young Face

Pimples, Blotches, Black Heads, Red Noses, Chapped Hands, Scaly Scalps, Dandruff, Itching Humors, Baby Blemishes, Shaving Scratches, Insect Stings, Sunburn, Tan, Chafing, Prickly Heat, Rashes, Eczema, Tetter, Ringworm, Barber's Itch, Blind, Bleeding, Protruding, Itching Piles, Cuts, Bruises, Burns, Scalds, Wounds, Sore Nipples, Sore Eyes, Sore Lids, Sore Lips, Sore Throat, Sore Lungs, Sore Feet, Sore Joints, Sore Muscles, Stiff Joints, Stiff Muscles, Lame Back, Lame Side, Lame Limbs, Pain in the Chest, Pain in the Side, Pain in the Back, Pain in the Limbs, Pain in the Joints, Pain in the Bowels, Pain in the Stomach, Pain in the Kidneys, Pain in the Bladder, Pain in the Nerves, Pain in the Head, Pain in the Face, Pain in the Ear, Pain in the Eye, Pain in the Nose, Pain in the Throat, Pain in the Lungs, Pain in the Feet, Pain in the Joints, Pain in the Muscles

THE Great Week.

THE PHENOMENAL TRADING WEEK.

We are going to round it out fittingly. Every line in the store ripe and prices persuasive, in a way that only this big store of Fort Wayne can do.

GIFT FANS.

White Silk Fans, handsomely decorated, 25, 50, 75c and up to $1.

White Silk Fans, sparkling with rhinestones, new novelties, $2.50 to $6.50 each.

Black Silk Fans, plain and decorated, $1.00 to $10.00 each.

BELTS—Metal Belts, an elegant line, the extreme novelties, $1.00 to $10.50 each.

HANDKERCHIEFS.

The largest and choicest collection ever brought to this city.

Gent's Linen Handkerchiefs, 41 to 75c each.

Ladies' Initials, 5c to 50c.

Men's Initials, 5c to 50c.

Ladies' Hemstitch, 10c to 50c.

Ladies' Embroidered, 10c to $2.50.

Men's Hemstitch, 10c to $1.00.

Men's Silk Mufflers, 49c to $2.50.

Children's Handkerchiefs, 3 to 50c, 25c and 50c.

GLOVES.

This is the glove store of all Northern Indiana. The largest assortment, the best gloves; we have gloves to sell.

Women's Gloves, $1.00 to $4.50.

At $1.00—Foster's Chook, 2-snap and C. B. Monopetaras, in every wanted shade and size.

At $1.25—Foster's Chook, 2-snap seam, Harrison Braid, C. B. Centemeri, 2-clasp Centemeri.

At $1.50—Chook Fosterina, 2-clasp Monarch, Derem and Centemeri Suedes.

Men's Kid Mittens.

Children's Kid Mittens.

Ladies' and Gents' Silk Lined, Mach and Bemberg gloves.

Men's Neckwear.

The balance of this week we make special offerings in Ducks, Scarfs, at 25c and 50c.

China Ware and Cut Glass--Second Floor.

Root & Company.

Have You Seen——

Thing's Xmas Slippers.

——They Are Wonders.

S. B. THING & CO.,

32 Calhoun St., -:- Large Red Boot.

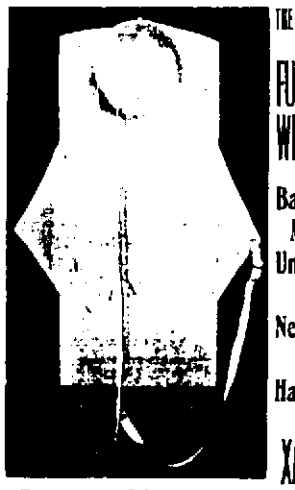

THE LATEST IDEA.....

—FOR—

FULL DRESS WEAR.

Bath Robes, Mackintoshes, Umbrellas, Mufflers, Neckwear, Gloves, Hats, Caps, Etc.,

—FOR—

XMAS WEAR.

Wm. Meyer & Bro.,

80 and 80 1-2 Calhoun Street.

W. F. SCHRADER, M. D.

Physician and Surgeon.

SPECIALTY: DISEASES OF THE RECTUM.

Office Hours: [illegible]

Telephone No. 540.

MONEY TO LOAN

On real estate or personal security. C. F. PFEIFFER, Rooms 6-7, Base Blk. 317

Diamond and opal rings at Aurell's. 1519

Examine the Aluminum Cooking Utensils at Rossington's, 101 Calhoun St. 20-6t

Fine charms and charms at F. J. Aurell's. 1519

NOTICE.

[illegible]

116 CALHOUN STREET.

Fine Trouserings.

At this season of the year your wardrobe needs replenishing. A new pair of trousers are absolutely necessary and we want to call your attention to our superb line of all wool new stocks in neat stripes and checks which we will make to your order and make them for the price

$5, $6, $7, $8.

I. MAUTNER & CO.,

Up-To-Date Tailors.

POPULAR PRICES.

52 Calhoun St.

We have [illegible] Business Suits.

The Evening Sentinel.

THURSDAY, DEC. 23, 1897.

OUR TELEPHONES.

Business Office - - - - - - - No. 1[illegible]

Editorial Rooms - - - - - - - No. 5[illegible]

The Weather.

WASHINGTON, Dec. 23.—For Indiana: Generally fair tonight and Friday; not so cold Friday afternoon; northwest winds.

NEWS NOTES.

There was no police court this morning.

The D. of T. will have a reception tomorrow evening.

Miss Edith Ball, of Findlay, Ohio, is the guest of her sister, Mrs. Claude Hood.

Mr. and Mrs. S. L. Morris and children will spend the holidays at Chicago.

Mrs. John Palmer, of Chicago, is the guest of Mr. and Mrs. George H. Leesch.

Miss Feltsker, of Chicago, is the guest of Miss Grace Crosby, of West DeWald street.

The Christmas exercises of the South Congregational church will be held Friday evening.

H. C. Netter, of Maples, was the guest of W. H. Searles, night clerk at the Wayne, last evening.

Mrs. Fred Brase is confined to her home by illness. She is seventy-five years old and is in a feeble condition.

Lectures at Concordia college closed yesterday and the students began leaving for their homes immediately.

Mr. and Mrs. G. W. Mills and daughter will spend Christmas at Jackson and New Year's at Kalamazoo, Mich.

Mr. and Mrs. M. C. Baker have returned from Norwalk, Ohio, where they attended the Mossman-Seymour wedding.

Miss Josephine Zimmerman, who is attending school at Sacred Heart, will spend the holidays with her parents in South Wayne.

Merrill D. Cooper, the young son of the Rev. M. C. Cooper and wife, is recovering from a complicated attack of measles and tonsilitis.

Mrs. R. T. McDonald and daughter Esther, accompanied by Mr. and Mrs. W. S. Bash, arrived this morning from New York to spend the holidays.

Mr. and Mrs. A. M. Tower and family are now residing in their new home, 463 South Webster street, and will be "at home" to their friends after January 1st.

At the meeting of the Theosophical society this evening Dr. A. P. Buchman will lecture on "The Physical Body." The subject is an attractive one that ought to interest everybody.

Attorney F. D. Merritt and wife, of Lagrange, are being entertained by Mrs. J. M. Van Slyke. Mrs. Merritt will be remembered by her many Fort Wayne friends as Miss Nellie Vail, of Sturgis, Mich.

Mrs. A. S. Johnson, of Findlay, Ohio, is the guest of Mr. and Mrs. J. H. Tibbles and will also attend the progressive pedro given by the South Side Pedro club, which will be entertained by Mrs. Sheppard, of South Harrison street.

Last evening at the St. Paul M. E. church parsonage, Rev. M. C. Cooper married Charles Current and Miss Viola Sams. The bride is the daughter of Mr. and Mrs. William Sams, and the young man is a popular employe of the Pennsylvania company.

Mr. and Mrs. Carl White, of Akron, Ohio, returned home today to spend the holidays with his parents. Mr. White was formerly with the Werner Printing company of Akron, but has accepted a more lucrative position with the Archer Printing company of this city.

The Fort Wayne Athletic club has completed its arrangements and is prepared to receive its guests in fine style this evening. The club will keep open house from 4:30 until 12 o'clock tonight. The rooms of the club are located at the corner of Main and Harrison streets, in the Ewing block.

The junior pupils of the Cathedral school for boys had a Christmas entertainment yesterday. The brothers, with the co-operation of Father Dunham, the director of the school, gave the pupils a genuine surprise by unveiling a large Christmas tree. There were presents for all, the distribution being made by Brother Marcellus. A splendid program was then rendered.

Candies, Nuts and Oranges for Christmas.

Best French Mixed Candy, 7c lb.
Pure Stick Candy, 5c lb.
French Cream Candy, 10c lb.
New Almonds, Brazil Nuts, English Walnuts, Filberts, Pecans and mixed nuts, all the time.
Large Florida Oranges, 25c dozen.
Large California Oranges, 30c doz.
Strong Jamaica Oranges, 25c doz.
Extra Nice Malaga Grapes, 10c lb.

FRITZ HOLCK.

ALL DEALERS

Sell Grober's cigars, put up in Christmas boxes of 25 or more. The best made.

Poultry and Oysters for Christmas.

Nice Fat Drawn Turkeys, 12½c lb.
Nice Fat Drawn Ducks, 10c lb.
Nice Fat Drawn Geese, 10c lb.
Nice Drawn Chickens, 10c lb.
Large Extra Selects, for frying, 25c.
Best Standards, stewing, 15c.
Best Celery, large bunches, 15c.
Fresh Hot House Lettuce, 15c lb.
Fine Cape Cod Cranberries, 8c.

FRITZ HOLCK.

Miss Laura Petter has returned from Indianapolis.

Miss Martha Wohlford will visit in Toledo next week.

Dr. J. M. Dimon and sons, Will and Frank, are in Chicago.

Mrs. Charles Fuller and daughter, Lois, will spend Christmas in Toledo.

Mr. and Mrs. O. L. Perry will be the guests of friends in Chicago during the holidays.

Miss Alice Hess of Elizabeth street, will leave Friday noon for Warsaw to spend the holidays.

Guy Grahl, representing the Keefe Char-medical company, South Bend, is visiting at his home in this city.

Mr. and Mrs. August Hoverstieden, of Chicago, will arrive tonight to be the guests of Mr. and Mrs. H. F. Hoverstieden, of East DeWald street.

The Wellington Cafe will serve dinner from 12 to 2, Christmas. 23-2t

THE GREATEST GROCERY

Will Have an Ample Supply of Fine, Fat, Dressed Turkeys, Chickens, Ducks and Geese for Christmas.

A good Mixed Candy, 4c lb.
New Soft Gum Drops, 5c lb.
An elegant Mixed Candy, 6c lb.
Pure Stick Candy, 5c lb.
Christmas Trees, 25c to 50c each.
Christmas Tree Candles, 9c box.
Christmas Tree Candle Holders, 5c dozen.
Christmas Candy Strings for decorating, 25c lb.
Sweet Florida Oranges, 30c and 40c dozen.
Fancy Wax Messina Lemons, 25c dozen.
Extra Select Oysters, for frying, 25c can.
Extra Standard Stewing Oysters, 25c can.
Fine Bleached Celery, large bunches, 10c.
New Layer Figs, 11c lb.
Malaga Grapes, 10c lb.
New Almonds, Pecans, Filberts, English Walnuts, Brazils and Mixed Nuts, 10c quart.
Cape Cod Cranberries, 5c quart.
Fresh Hot House Lettuce, 10c lb.

The Greatest Grocery.

DO YOU WANT

The finest of all

CANNED FRUITS.

Then get the J. H. Flickinger and the Premier Canned Goods.

I have a full line of them, bought direct from the packer.

Are selling lower than they were every sold before in the city.

Place your orders early—have them filled from the largest and best stock of Fancy Groceries, Canned Fruits and Vegetables, Table Delicacies, New Nuts, Dates, Figs, Raisins, Spy Apples, Florida Oranges, Malaga Grapes, Etc.

Elgin and Cream Cheese, the best in the city.

Poultry and Meats.

Fine Table Butter a specialty.

Let us have your order now.

JOHN N. PFEIFFER,

40 and 44 W. Berry.

Both 'Phones No. 378.

We Lead, Others Try To Follow.

Greatest Holiday stock ever shown.

Chippendale, Sheraton, Old Colonial and Dutch Inlay Furniture for Parlor, Hall, Library, Dining and Bedrooms in many quaint concrete, embracing oddity, beauty and practicability.

All the best Furniture Manufacturers of this country make us their Fort Wayne agents.

You can make that present New Years if you did not find time to purchase soon enough for Christmas.

FOSTER FURNITURE CO.

MONEY! MONEY! MONEY!

Do you want to borrow money? The Tri-State will loan you money on the famous dollar monthly plan, per fast or slow—$1,000 for $10.00 per month.

BEST PLAN IN THE WORLD.

INVESTORS

Should call at office for the best plan to save money. $225,000.00 of stock matured in five months.

Call at office for full particulars.

COR. BERRY & COURT.

Tri-State Building and Loan Association.

SAVE YOUR MONEY

By Depositing it With the

Allen County Loan & Savings Association,

22 East Berry Street.

Trial Set Free. Shares $100 each per month. Matures in twenty-seven months.

No Fines or Membership Fee.

$5,000

$5,000 to loan for a friend. Will divide it to safe borrowers; interest 6; security to suit.

W. E. DOUD,

Over Old National Bank.

Arnold's Brown Celery Wonders who shop have headaches. Be cured at once. Delts. Sold by Gross & Pelleg.

Ladies' gold watches at Aurell's.

Barber shops will close on Christmas and New Years at 12 o'clock noon.

CHAS. J. STEISS,
Sec. Barbers' Union.

Notice.

Under and by virtue of a chattel mortgage executed to me on the 17th of December, 1897, by Minnie E. Mann, I will offer for sale, on the first day of February, 1898, at auction, 20 Calhoun street, Fort Wayne, Ind., all the personal property in my possession by virtue of said mortgage, consisting of books, shoes, etc., for cash, and until above date at rear.

ABBO A. PUTMAN.

23-27-31-10-17-24-31 Mortgagee.

Useful Christmas presents at Rossington's, 101 Calhoun St. 20-6t

For Your Xmas Candies.

A. C. AURENTZ.

Delicious Chocolates and Bon Bons, quality and flavor unequalled. Largest assortment of imported and domestic novelties in fancy boxes and baskets, suitable for presents.

Candies sent everywhere by mail or express.

Orders can be placed now for goods to be packed and shipped on any desired date.

A. C. AURENTZ,

18 West Berry Street.

Chattle Mortgage Sale

—OF—

BOOTS, SHOES, RUBBERS AND FELT FOOT WEAR.

Now is your chance to get good goods at low prices—stock must be sold.

For the next 15 days we will make special low prices—for cash—we must have by January 15. It will pay you to attend this sale if you want Foot Wear.

MANUFACTURER'S SHOE STORE,

23 Calhoun Street, Fort Wayne, Ind.

Auction Sale

The entire wholesale stock of Joe Brown, of Chicago, consisting of Diamonds, Watches Jewelry, Silverware, Musical Instruments and Fancy goods for the Holidays, will be SOLD WITHOUT RESERVE.

The chance of a lifetime to buy Goods at your own price.

Don't miss it.

SALE DAILY UNTIL ALL SOLD.

Come and Hear the Great New York Auctioneer.

R. R. LITTLE,

No. 20 Calhoun St. - Keystone Block.

THE COATITORIUM

Is the cheapest place in the city to have your clothing repaired, cleaned, pressed and dyed. Good called for and delivered. All work guaranteed. Home phone 1[illegible].

FRED C. LUBS, Prop.,

30 Harrison St. Fort Wayne, Ind.

Notice.

The ad in this paper of the chattel mortgage sale of boots and shoes (Goods must be sold. We want money by January 15, and we will give you bargains to get it.

MANUFACTURERS SHOE STORE.

2312 23 Calhoun St.

The Wellington Cafe has adopted a new feature in the restaurant business by adding a smoking room on the second floor for their patrons.

SLEIGHS

Wholesale and retail.

Portlands and Small Bobs.

Nicely upholstered, removable trimmings.

Prices Very Low.

Plenty of snow and cold weather coming.

Robes and Blankets sure to be needed. Come to Headquarters and save money.

A. L. JONES & CO.,

2317 Bash Block.

Aluminum goods and novelties at Rossington's, 101 Calhoun St. 20-6t

Gold spectacles, nose for Xmas presents, at F. J. Aurell's. 1519

Misses' Diamond Rings, $5.50 and upwards. J. C. Koegel, Broadway. 4eod7f

While you are looking around for holiday presents do not forget to call on Leesch the druggist, as his line of Perfume Atomizers is of the very latest styles shown in the city.

Animals Animals

Of all kinds and shapes for Xmas, at

JOS. V. FICK'S,

2312 23 E. Main.

Guns for the Boys.

The best air guns in the city, BB shot; single and repeating Colt's, Winchester and Marlin rifles, all kinds of loaded shells, at

C. H. MILLER'S,

Sportsmen Headquarters.

2312 30 W. Main St.

Miss Flick's Carnations and Violets are equal to the best in any of our larger cities. 21-2t

Silver knives and forks at F. J. Aurell's. 1519

THE BOSTON STORE.

CHRISTMAS BARGAINS.

If you are looking for Christmas Bargains our store is the place to do your trading.

HANDKERCHIEF BARGAINS.

We can show you the largest variety and best value in 5, 10, 12½c, 15 and 25c Handkerchiefs.

UMBRELLAS. UMBRELLAS.

Ladies' Umbrellas with steel rod and enlinked handles, at 95c, worth $1.25.

Ladies' Umbrellas with steel rod and pearl handles at $1.75, worth $2.50.

All Gents' Umbrellas at reduced prices.

Special low prices on all Dress Goods.

Special low prices on all Black Dress Goods.

Kid Gloves for ladies in all the new shades at 75c and $1.00, best value in the city.

Ladies' Fleece-lined Wrappers, at 95c, worth $1.25.

New Lace Curtains for Christmas.

New Tapestry Curtains for Christmas.

New Table Linens for Christmas.

New Bed Spreads, at 85c, worth $1.25.

A lot of Gents' Ties at 12½c, worth 25c.

Do your Christmas trading at the Boston Store, our Christmas bargains are great money savers.

WM. HAHN & CO.,

THE BOSTON STORE.

A Pointer

—FOR—

Holiday Buyers.

We have the LARGEST and FINEST line of Furniture ever shown in this city.

Before purchasing your Xmas gifts, it will be of benefit to you to look over our stock.

STORE OPEN EVERY EVENING FROM NOW UNTIL AFTER CHRISTMAS.

PAPE FURNITURE CO.,

28 and 30 East Berry St.

USEFUL CHRISTMAS —PRESENTS.

Christmas shopping has now vigorously begun, and we beg to invite your attention to our line of **USEFUL HOLIDAY GIFTS.** Thousands of dollars annually, even in our own city, are successfully wasted in useless **CHRISTMAS PRESENTS.** It is the sentiment and not the pecuniary value, that is the genuine worth of the gift. Never have we been so completely stocked for the Holiday Season, and every article is not only useful and durable, but will fully represent the Christmas spirit and will be a pleasant and substantial reminder of the giver.

Carpet Sweepers, Elegant Carvers, Rogers' and Hamilton's Celebrated Plated Knives and Forks, Table and Tea Spoons, Revolvers, Clothes Wringers, Washing Machines, Mrs. Potts' Sad Irons, Skates, Pocket Knives, &c., &c., &c.

J. C. PETERS & CO.,

No. 9 East Columbia Street.

What You Can Buy at—

The PEOPLE'S STORE

And always rely upon buying at the RIGHT PRICE. The following list will assist a great many in deciding what to buy During the Next Few days:

Cloaks, all at reduced prices.
Jackets, for ladies,' misses' and children.
Capes, in cloth and fur, for ladies.'
Mackintoshes, for ladies,' misses' and children.
Handkerchiefs in linen for everybody.
Handkerchiefs in silk, for everybody.
Handkerchiefs with initials, for everybody.
Kid Gloves, for ladies,' misses' and gent's.
Wool Gloves, for ladies,' children and men.
Wool Mittens, for ladies,' misses' and children.
Silk Mittens for ladies.'
Fur Sets, for children.
Fur Collarettes, for ladies' and misses.'
Muffs, for ladies,' misses' and children.
Rugs, fine Moquettes, at low prices.
Curtains, in lace, tapestry and chenille.
Umbrellas, for ladies' and gents.
Beaver Shawls, for ladies.'
Double Wool Shawls, for ladies.'
Black Cashmere Shawls, for ladies.'
Ice Wool Shawls, for ladies' and misses.'
Wool Fascinators, for ladies.'
Aprons, for ladies.'
Wool Skirts, for ladies.'
Sateen Skirts, for ladies.'
Moreen Skirts, for ladies.'
Ties and Neckwear, for boys and men.
Suspenders, for boys and men.
Mufflers, for boys and men.
Cardigan Jackets, for men.
Colored Dress Goods, for ladies' and misses.'
Black Dress Goods, for ladies.'
Black Silks, for ladies.'
Colored Silks, for ladies' and misses.'
Towels, in Damask and Huck.
Table Linens, bleached and unbleached.
Table Cloths, in fine Damask linen.
Table Sets, in fine linen.
Napkins, in fine linen, to match table linens.
Table Covers, in chenille and tapestry.
Bed Spreads, of every kind.
Blankets, all-wool, in white, grey, red and tan.
Comforts, at all prices.
Lace Ties and Neckwear; all the new styles.
Dresser and Side Board Sets.
Silk Piano Drapes.
Pocket Books, Purses and Bags.
Satin Pincushions; all the pretty colors.
Perfumery by the ounce, Colgate's and Crown.
Perfumery in fancy bottles.
Books, for everybody.
Booklets, for everybody.
Calenders, for everybody.
Dolls, jointed and kid body.
Doll Heads, for the unfortunate ones last year.
Noah's Ark, and all the animals, for the children.
Sets of Soldiers, in boxes for the children.
Photograph Medallions, all prices.
Bisc Figures and Vases, all prices.
Bohemian Glassware and Delft Vases.
Worcester, Wedgewood and Austrian Vases.
Toilet Sets and Gents' Traveling Cases.
Collar and Cuff Boxes and Shaving Sets.
Smoking Sets and Trays.
Cigar Boxes and Cases.
Handkerchief, Glove and Necktie Boxes.
Photograph Albums.
Jewel Boxes and Nut Pick Sets.
Mirrors and Atomizers.
Children's Silver Plated Cups, Mugs and Sets.
Bon Bon Dishes.

ONE PRICE TO ALL.....

THE PEOPLE'S STORE,

.....BEADELL & COMPANY,

The Best Lighted Store in the City.